Keating Estates



# Endymion Road, Brixton, SW2

2 bedroom flat to let

**£439 Per Week**

Not specified

## Property Details

This wonderful middle floor two bedroom flat moments from the fabulous Brockwell Park. As you walk into the flat, to the left is the charming open plan kitchen and reception area. Down the hallway are the two bedrooms, both equal in size. The bathroom, which separates the two bedrooms, is clean and modern. Under refurbishment, pictures coming soon

## Features

- Under refurbishment, pictures coming soon
- Victorian conversion
- Two Bedroom
- Open Plan Kitchen
- Bright and airy
- Moments away from Brockwell park

Council tax band C  EPC rating C (71)

## Endymion Road, SW2

## 2 Bedroom Flat

APPROXIMATE GROSS INTERNAL AREA : **551 SQ FT / 51.21 SQ M**

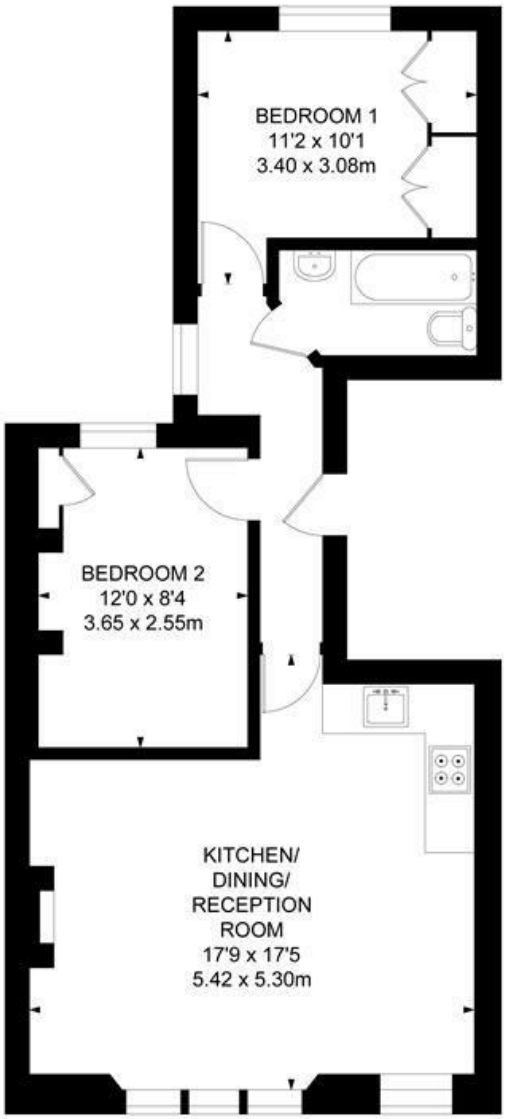


**FIRST FLOOR**

While we try our very best, floor plans are produced as a guide only and we take no responsibility for the precise accuracy with which any property is represented.

## Endymion Road, Brixton, SW2

