Fosters
sales & lettings

67 Waterloo Road

Aldershot, GU12 4NS

£1,750 PCM

This well-positioned three-bedroom detached home enjoys a desirable location on the fringes of Manor Park, while being just moments from Aldershot town centre and its wide range of amenities.

This lovely home comprises of a modern open-plan kitchen and dining space, a cosy lounge featuring a working log burner and an updated family bathroom with a shower over the bath. Upstairs, you will find the three bedrooms.

To the rear of the property, you will find the stunning rear garden, with a well sized decking area, perfect for entertaining family and friends.

Aldershot's mainline station is only 0.6 miles from the house, providing direct services to London Waterloo in just under an hour.

- Detached Character Home
- Three Bedrooms
- Large Rear Enclosed Garden with Patio
- Open Plan Kitchen and Dining Room
- Gas Central Heating and Log Burner
- On Road Parking
- Available late November
- 5 Weeks' Deposit £2019.23
- EPC Energy Rating Band (e) 54
- Council Tax Band D

Viewing

Please contact our Fosters Lettings Office on 01252 344333 if you wish to arrange a viewing appointment for this property or require further information.

3 1 2 E

Floor Plan

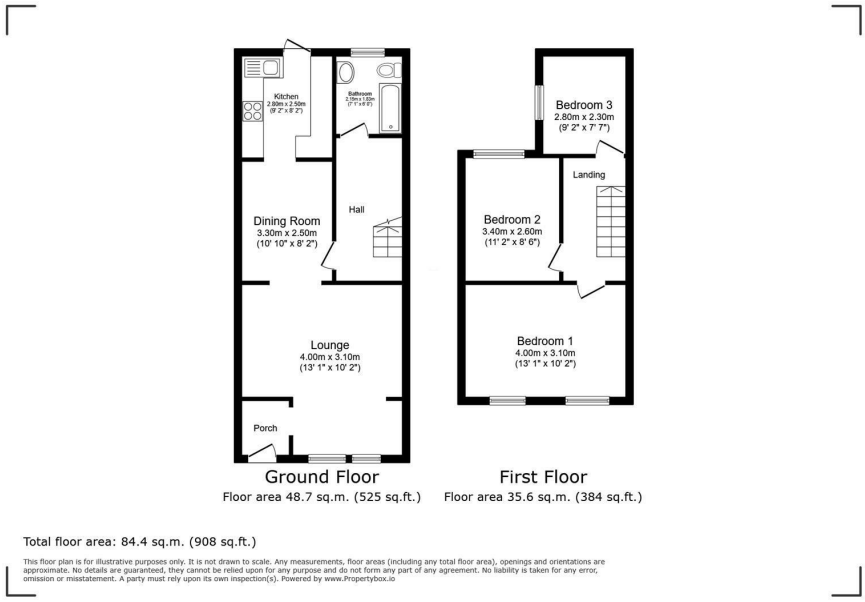

Area Map

Energy Efficiency Graph

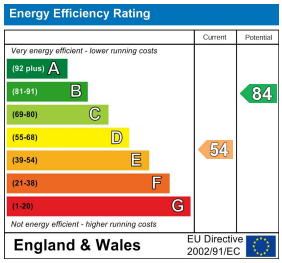

These particulars, whilst believed to be accurate are set out as a general outline only for guidance and do not constitute any part of an offer or contract. Intending purchasers should not rely on them as statements of representation of fact, but must satisfy themselves by inspection or otherwise as to their accuracy. No person in this firms employment has the authority to make or give any representation or warranty in respect of the property.

14 Grosvenor Road, Aldershot, Hampshire, GU11 1DP
Tel: 01252 344333 Email: lettings@fostersestateagents.com fostersestateagents.com