£514,999

Penderel Road

Hounslow, TW3 3QR

PROPERTY SUMMARY

This charming three bedroom semi detached house located on Penderel Road, set off Cromwell Road and ideal for first time buyers. This property offers great potential for those looking to create their dream home.

As you step inside, you are greeted by two reception rooms that provide ample space for entertaining guests or simply relaxing with your family. The property boasts three well proportioned bedrooms, offering plenty of room for a growing family or those in need of a home office.

One of the standout features of this property is the long rear garden, perfect for enjoying a sunny afternoon or for those with green fingers looking to create a beautiful outdoor space.

With the potential to extend, this house provides a fantastic opportunity to tailor the property to your own tastes and needs. While the property is in need of modernising, this presents a blank canvas for you to unleash your creativity and transform this house into a modern and stylish home.

3

1

1

FRAGILE

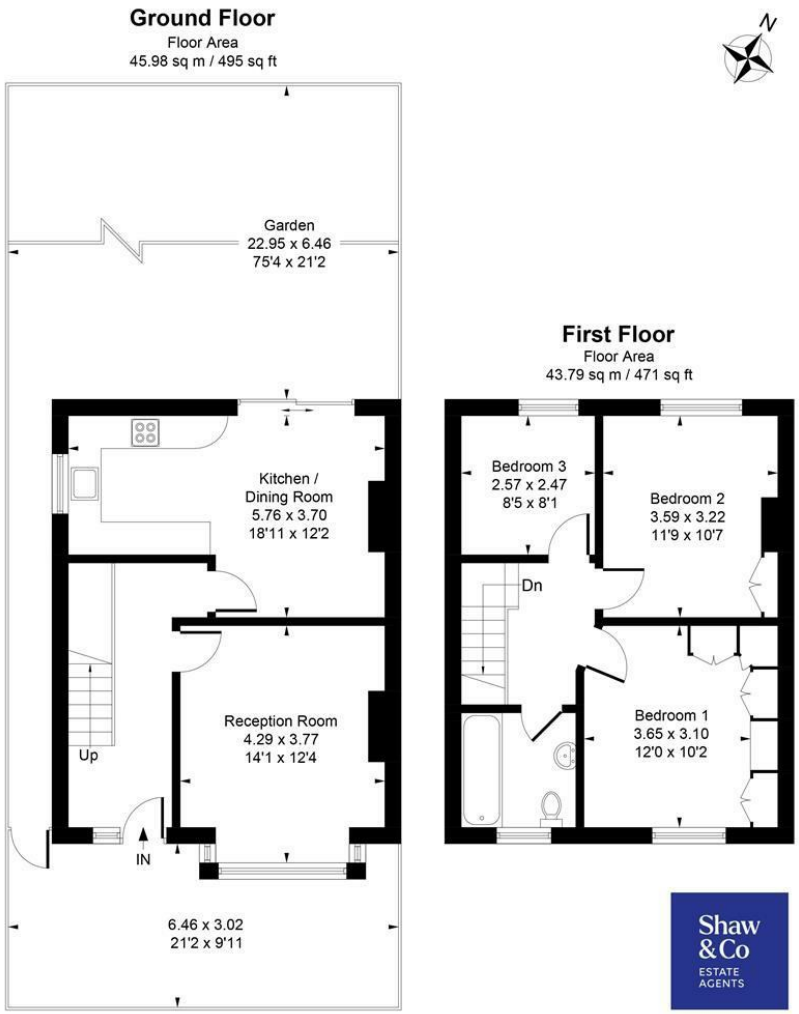

Total Approximate Gross Internal Area = 89.77 sq m / 966 sq ft

Whilst every attempt has been made to ensure the accuracy of the floor plan contained here, measurements of doors, windows, rooms and any other items are approximate and no responsibility is taken for any error, omission, or mis-statement. This plan is for illustrative purposes only and should be used as such by any prospective purchaser.

© Vizion Property Marketing Produced for Shaw & Co.

LOCAL AUTHORITY
Hounslow

TENURE
Freehold

COUNCIL TAX BAND
D

VIEWINGS
By prior appointment only

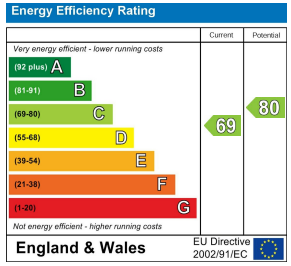

Agents Note: Whilst every care has been taken to prepare these particulars, they are for guidance purposes only. All measurements are approximate and are for general guidance purposes only and whilst every care has been taken to ensure their accuracy, they should not be relied upon and potential buyers/tenants are advised to recheck the measurements

Shaw & Co ESTATE AGENTS

OFFICE ADDRESS
10 Central Parade
New Heston Road
Heston
Middlesex
TW5 0LH

OFFICE DETAILS
0208 570 7258
heston@shawandcoestates.com