Dexters

London Property Professionals

Chatfield Road, SW11

£542 Per week

A lovely one bedroom property on the second floor of this modern riverside development with a private balcony and a parking space (separate).

Sherwood Court is ideally located for the amenities at Battersea Reach, the transport links at Clapham Junction (0.6 miles), Wandsworth Town (0.4 miles) and the river taxi service to Embankment/Blackfriars.

Features

One Double Bedroom
Parking Space Negotiable
Separate Kitchen
Riverside
Day Porter
Private Balcony

Chatfield Road, London, SW11

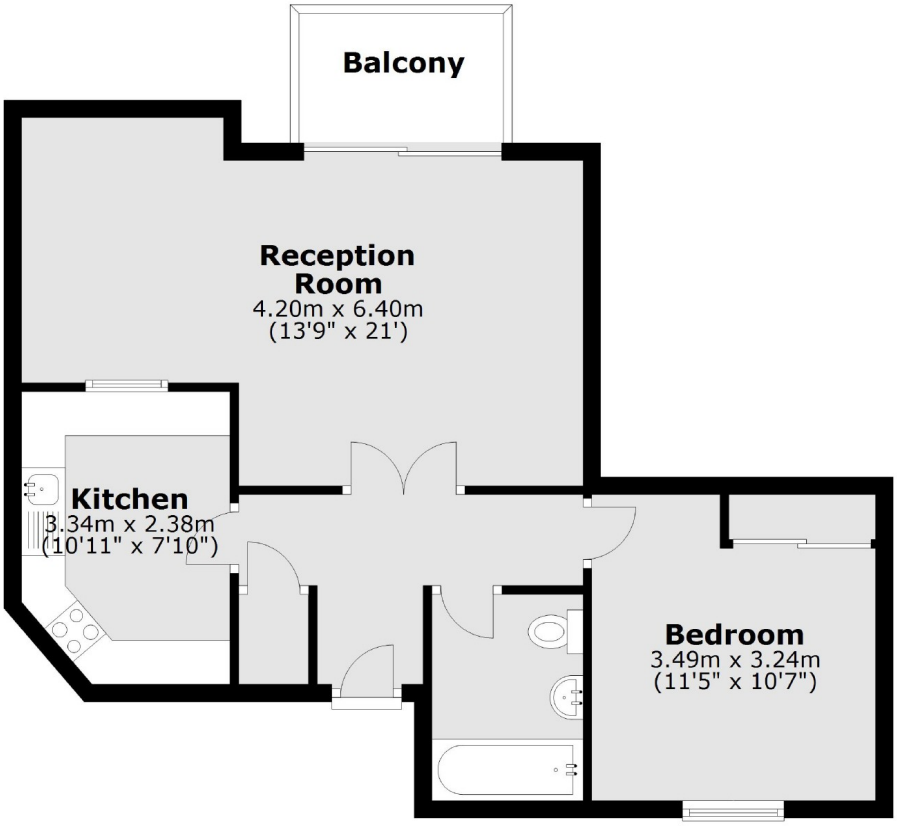

Main area: Approx. 53.0 sq. metres (570.0 sq. feet)
Plus balconies, approx. 3.7 sq. metres (39.6 sq. feet)

Dexters

Chelsea Harbour
5 Design Centre East
London
SW10 0XF

020 7590 9515

Energy Rating: C. We aim to make our particulars both accurate and reliable. However they are not guaranteed; nor do they form part of an offer or contract. If you require clarification on any points then please contact us, especially if you're traveling some distance to view. Please note that appliances and heating systems have not been tested and therefore no warranties can be given as to their good working order.

RICS Regulated Estate Agent and Letting Agent

dexters.co.uk