



Hartfield Road, SW19

£400,000

A unique ground floor apartment with its own front door and exceptionally high ceilings. Located in the very centre of Wimbledon Town, this modern apartment is a brilliant first time purchase or investment.

Hartfield Road is a popular street located just beside Wimbledon Town Centre. Moments from the District Line, overground station, tram link, bus routes and excellent restaurants, bars and shopping facilities.

Features

Wimbledon Town Centre
Communal Gardens
Own Front Door
Exceptional High Ceilings
560 Square Feet
No Onward Chain

Hartfield Road, London, SW19

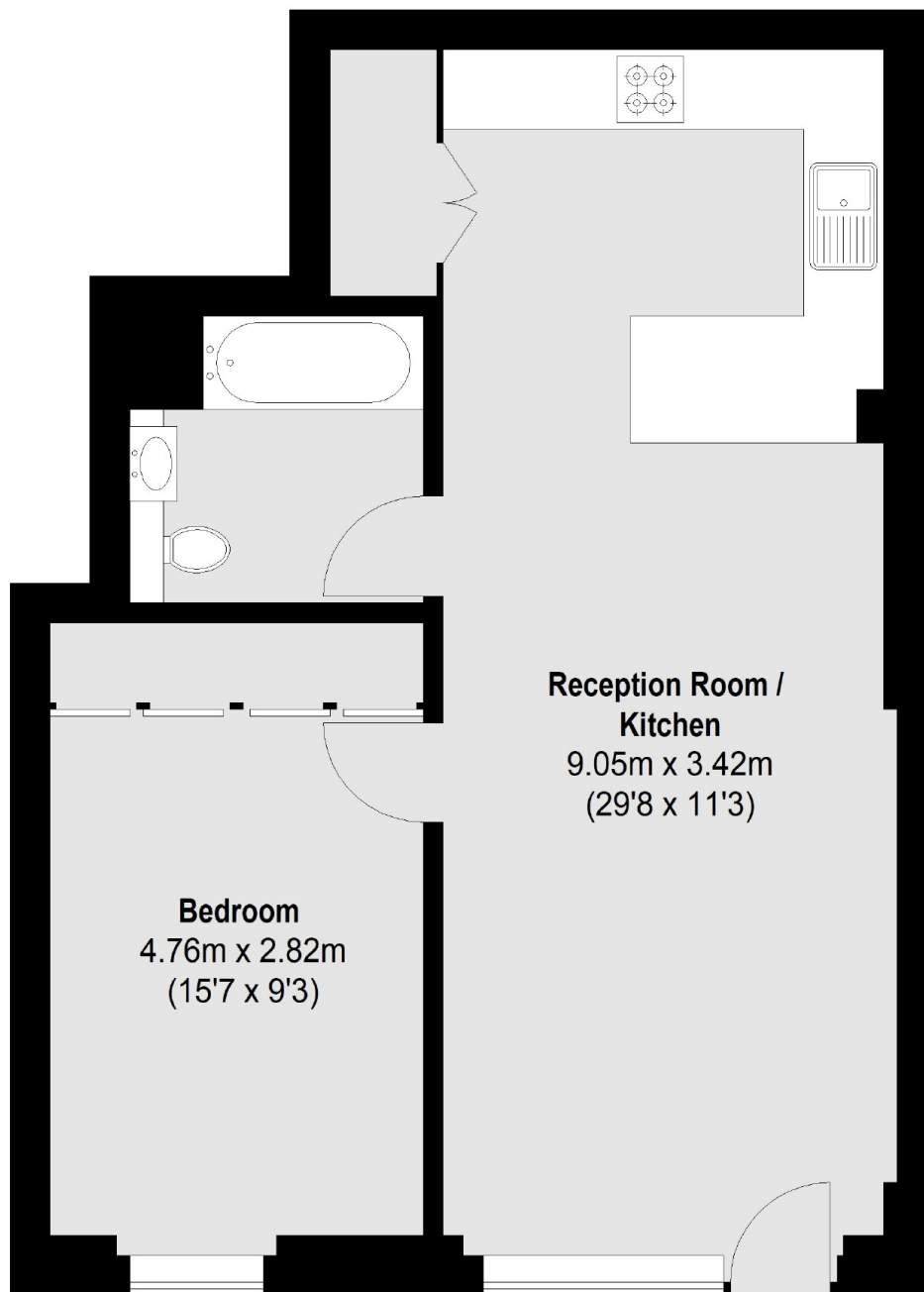

Ground Floor

Total area (approx.): 52.06 sq. m (560 Sq. ft)