

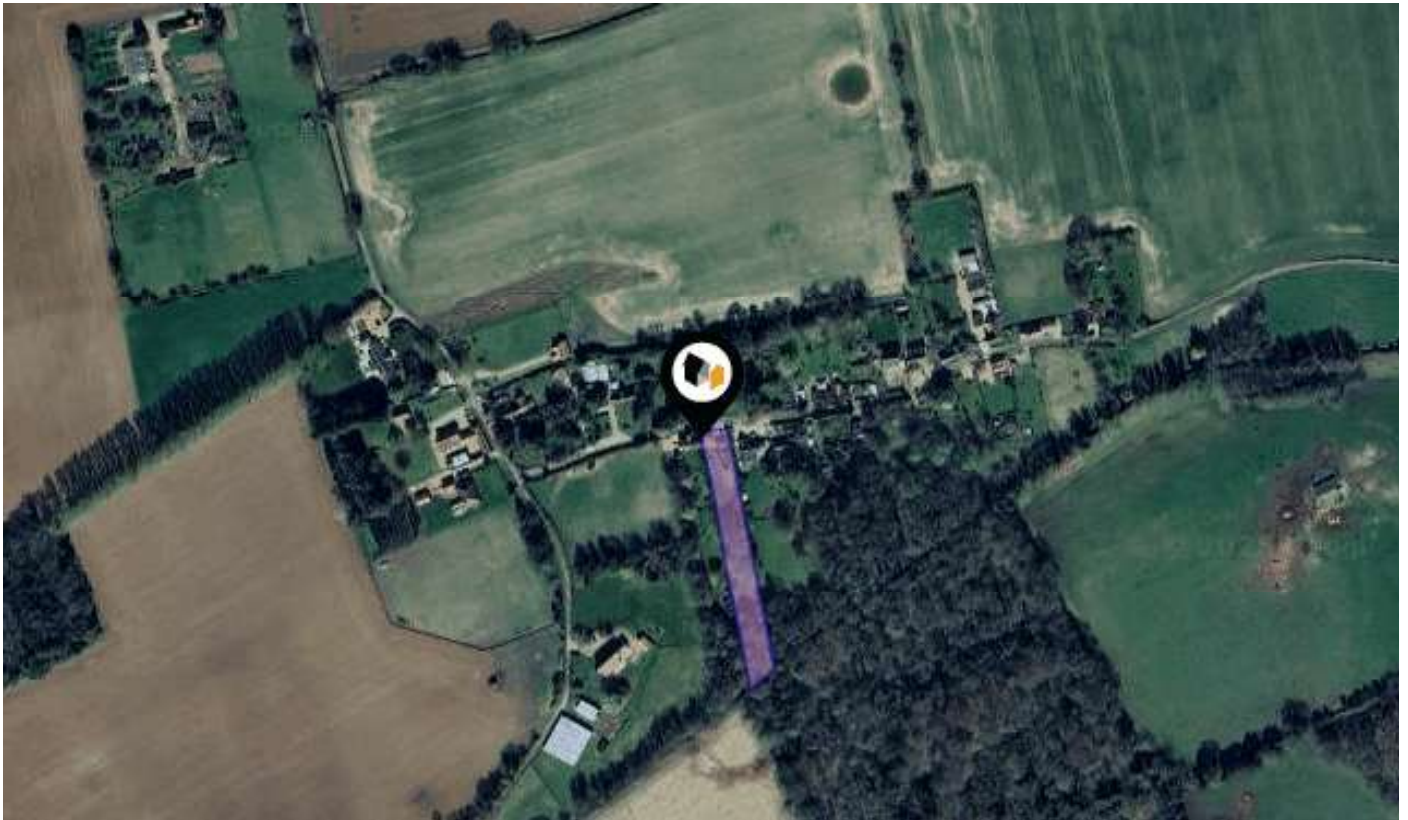

See More Online

KFB: Key Facts For Buyers

A Guide to This Property & the Local Area
Thursday 16th April 2026



STACKSFORD, OLD BUCKENHAM, ATTLEBOROUGH, NR17

Whittley Parish | Long Stratton

Beatrix Potter Cottage The Street Long Stratton NR15 2XJ

01508 531331

rachel@whittleyparish.com

www.whittleyparish.com





Property

Type:	Semi-Detached	Tenure:	Freehold
Bedrooms:	3		
Floor Area:	1,046 ft ² / 97 m ²		
Plot Area:	0.77 acres		
Council Tax :	Band C		
Annual Estimate:	£2,172		
Title Number:	NK92059		

Local Area

Local Authority:	Norfolk
Conservation Area:	No
Flood Risk:	
• Rivers & Seas	Very low
• Surface Water	Very low

Estimated Broadband Speeds (Standard - Superfast - Ultrafast)

3 mb/s **1800** mb/s



Mobile Coverage: (based on calls indoors)



Satellite/Fibre TV Availability:



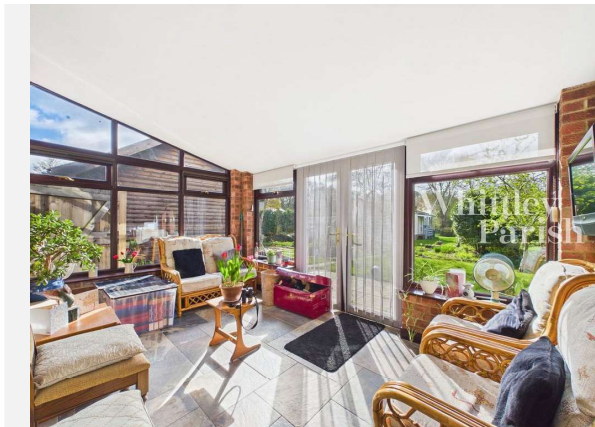
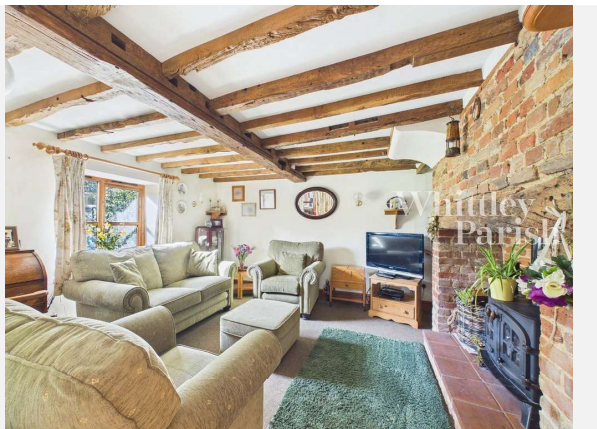



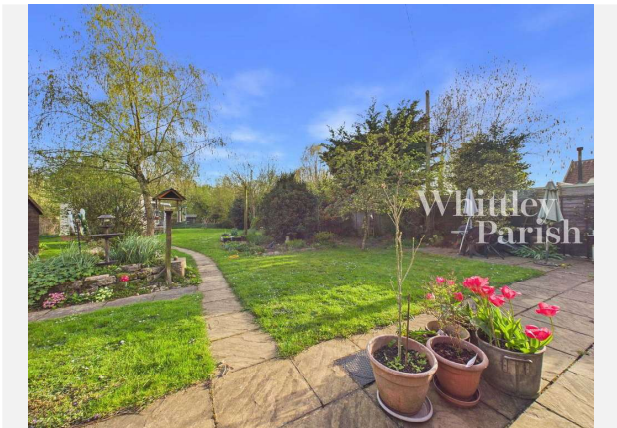
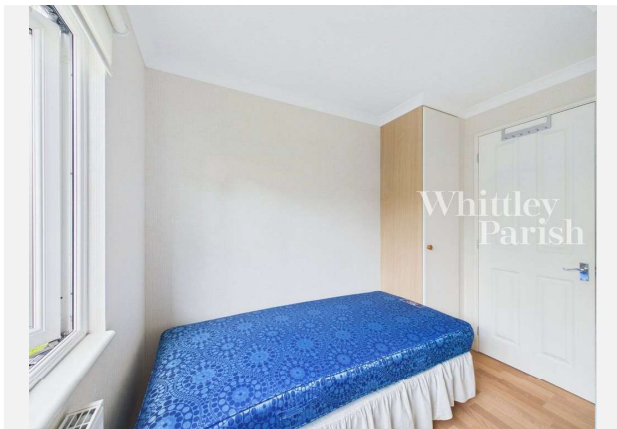





STACKSFORD, OLD BUCKENHAM, ATTLEBOROUGH, NR17





STACKSFORD, OLD BUCKENHAM, ATTLEBOROUGH, NR17





STACKSFORD, OLD BUCKENHAM, ATTLEBOROUGH, NR17

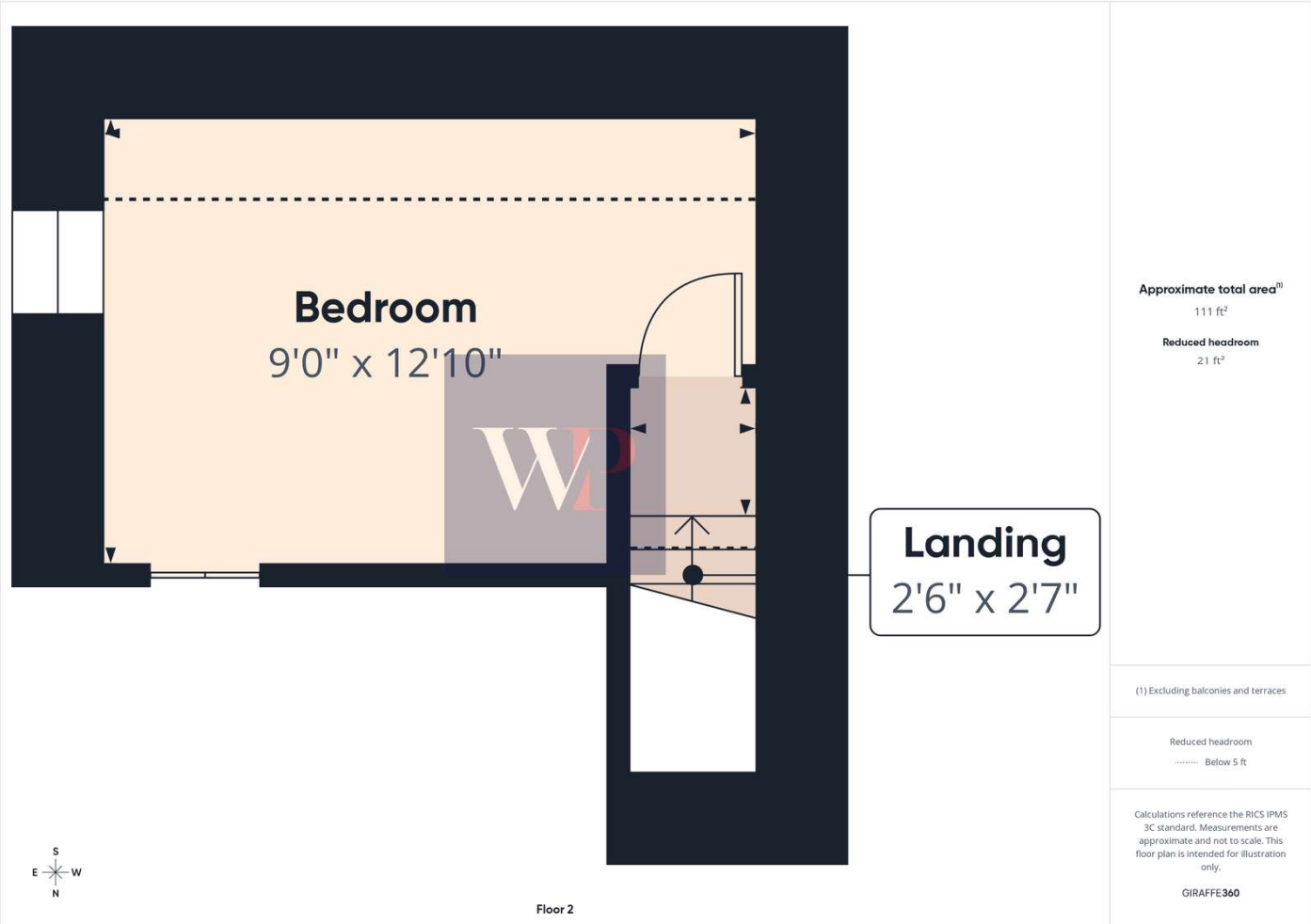



STACKSFORD, OLD BUCKENHAM, ATTLEBOROUGH, NR17

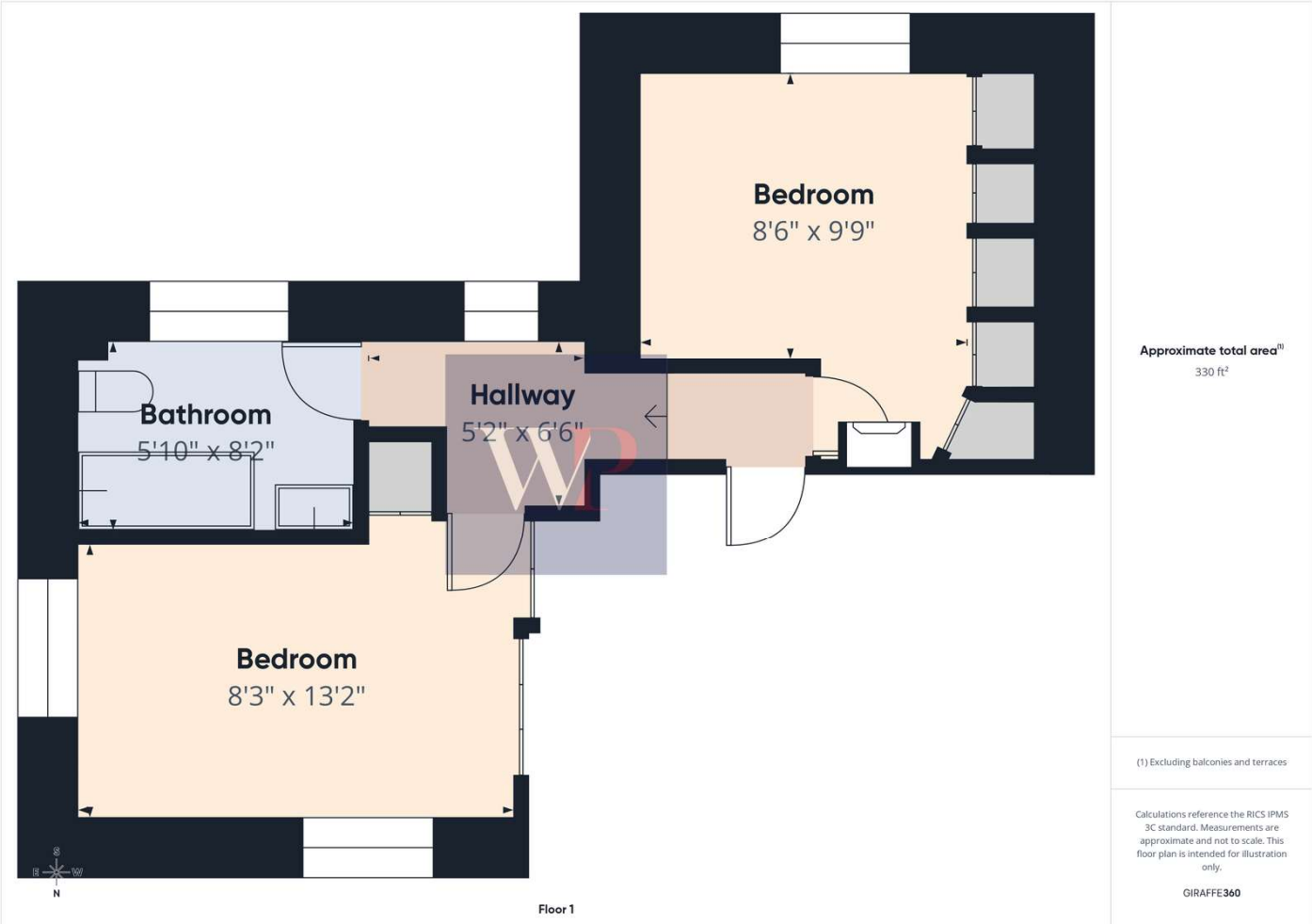



STACKSFORD, OLD BUCKENHAM, ATTLEBOROUGH, NR17





Stacksford, Old Buckenham, NR17

Energy rating

E

Valid until 12.01.2035

Score	Energy rating	Current	Potential
92+	A		94 A
81-91	B		
69-80	C		
55-68	D		
39-54	E	54 E	
21-38	F		
1-20	G		

Property

EPC - Additional Data



Additional EPC Data

Property Type:	House
Build Form:	Semi-Detached
Transaction Type:	Marketed sale
Energy Tariff:	Dual
Main Fuel:	Oil (not community)
Main Gas:	No
Glazing Type:	Double glazing installed during or after 2002
Previous Extension:	2
Open Fireplace:	0
Ventilation:	Natural
Walls:	Cob, as built
Walls Energy:	Average
Roof:	Roof room(s), no insulation (assumed)
Roof Energy:	Very Poor
Main Heating:	Boiler and radiators, oil, Electric storage heaters
Main Heating Controls:	Programmer, room thermostat and TRVs
Hot Water System:	From main system
Hot Water Energy Efficiency:	Average
Lighting:	Low energy lighting in 70% of fixed outlets
Floors:	Solid, no insulation (assumed)
Total Floor Area:	110 m ²

Market House Price Statistics



10 Year History of Average House Prices by Property Type in NR17

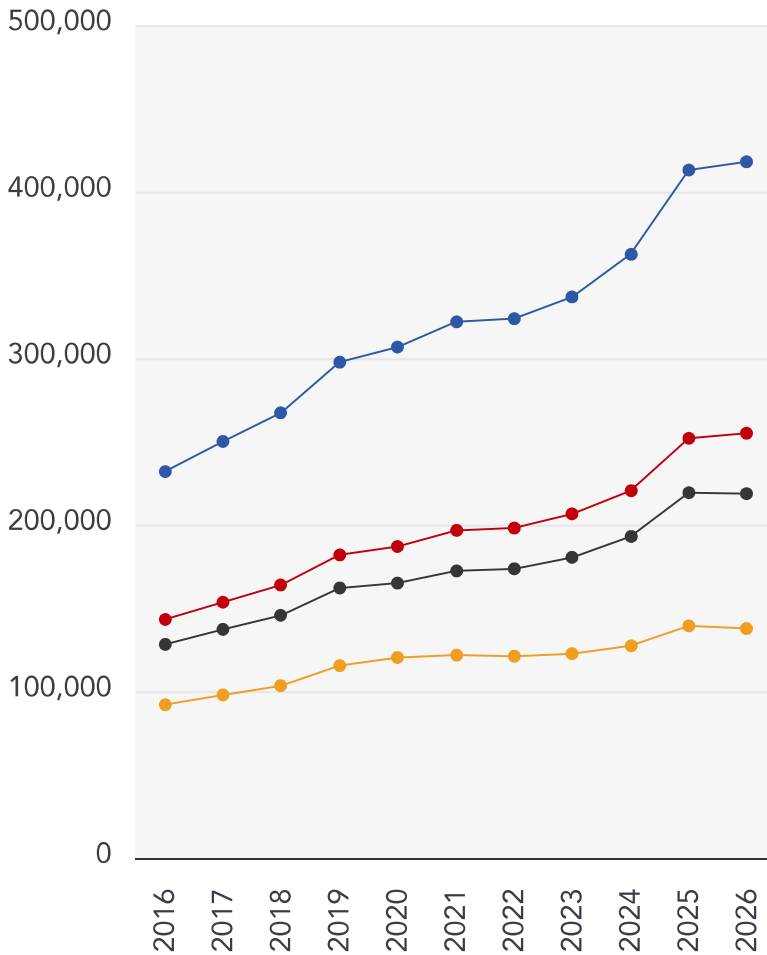

Detached

+80.17%

Semi-Detached

+78.07%

Terraced

+70.53%

Flat

+49.65%

Area Schools

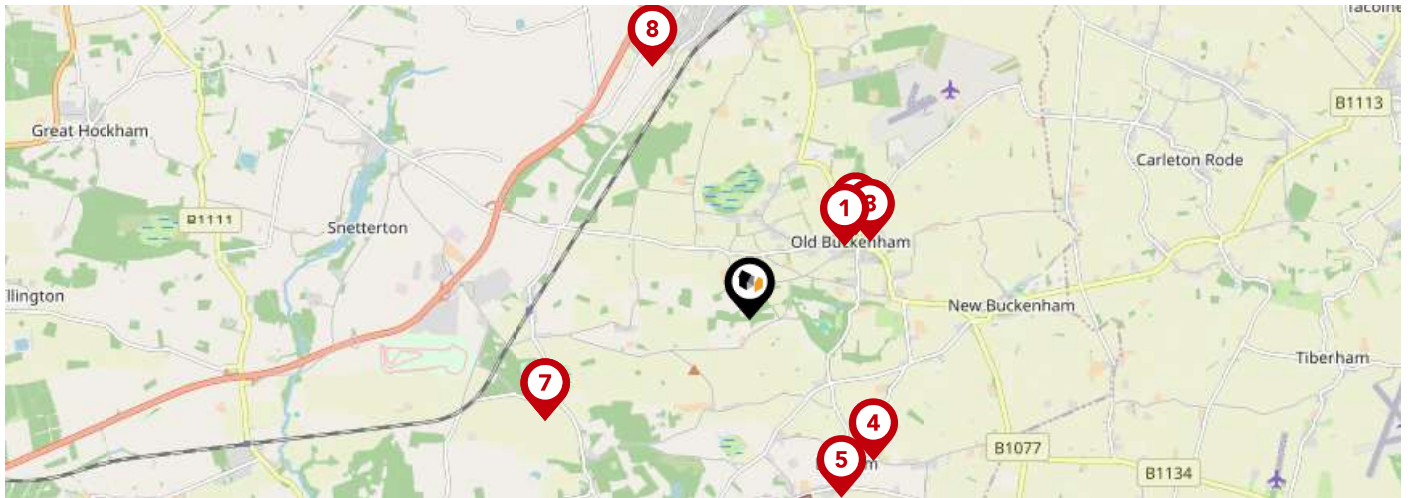

	Nursery	Primary	Secondary	College	Private
1 Chapel Green School Ofsted Rating: Good Pupils: 174 Distance:1.08	<input type="checkbox"/>	<input type="checkbox"/>	<input checked="" type="checkbox"/>	<input type="checkbox"/>	<input type="checkbox"/>
2 Old Buckenham Primary School and Nursery Ofsted Rating: Good Pupils: 194 Distance:1.23	<input type="checkbox"/>	<input checked="" type="checkbox"/>	<input type="checkbox"/>	<input type="checkbox"/>	<input type="checkbox"/>
3 Old Buckenham High School Ofsted Rating: Good Pupils: 492 Distance:1.3	<input type="checkbox"/>	<input type="checkbox"/>	<input checked="" type="checkbox"/>	<input type="checkbox"/>	<input type="checkbox"/>
4 Acorn Park School Ofsted Rating: Good Pupils: 128 Distance:1.69	<input type="checkbox"/>	<input type="checkbox"/>	<input checked="" type="checkbox"/>	<input type="checkbox"/>	<input type="checkbox"/>
5 Banham Primary School Ofsted Rating: Outstanding Pupils: 103 Distance:1.8	<input type="checkbox"/>	<input checked="" type="checkbox"/>	<input type="checkbox"/>	<input type="checkbox"/>	<input type="checkbox"/>
6 Aurora White House School Ofsted Rating: Good Pupils: 61 Distance:2.06	<input type="checkbox"/>	<input type="checkbox"/>	<input checked="" type="checkbox"/>	<input type="checkbox"/>	<input type="checkbox"/>
7 Aurora Eccles School Ofsted Rating: Not Rated Pupils: 202 Distance:2.06	<input type="checkbox"/>	<input type="checkbox"/>	<input checked="" type="checkbox"/>	<input type="checkbox"/>	<input type="checkbox"/>
8 Rosecroft Primary School Ofsted Rating: Requires improvement Pupils: 525 Distance:2.45	<input type="checkbox"/>	<input checked="" type="checkbox"/>	<input type="checkbox"/>	<input type="checkbox"/>	<input type="checkbox"/>

Area Schools



	Nursery	Primary	Secondary	College	Private
9 Kenninghall Primary School Ofsted Rating: Good Pupils: 106 Distance:3.05	<input type="checkbox"/>	<input checked="" type="checkbox"/>	<input type="checkbox"/>	<input type="checkbox"/>	<input type="checkbox"/>
10 Attleborough Primary School Ofsted Rating: Requires improvement Pupils: 378 Distance:3.08	<input type="checkbox"/>	<input checked="" type="checkbox"/>	<input type="checkbox"/>	<input type="checkbox"/>	<input type="checkbox"/>
11 Attleborough Academy Ofsted Rating: Good Pupils: 932 Distance:3.15	<input type="checkbox"/>	<input type="checkbox"/>	<input checked="" type="checkbox"/>	<input type="checkbox"/>	<input type="checkbox"/>
12 East Harling Primary School and Nursery Ofsted Rating: Good Pupils: 212 Distance:4.18	<input type="checkbox"/>	<input checked="" type="checkbox"/>	<input type="checkbox"/>	<input type="checkbox"/>	<input type="checkbox"/>
13 Carleton Rode Church of England Voluntary Aided Primary School Ofsted Rating: Requires improvement Pupils: 57 Distance:4.21	<input type="checkbox"/>	<input checked="" type="checkbox"/>	<input type="checkbox"/>	<input type="checkbox"/>	<input type="checkbox"/>
14 Great Ellingham Primary School Ofsted Rating: Good Pupils: 177 Distance:4.73	<input type="checkbox"/>	<input checked="" type="checkbox"/>	<input type="checkbox"/>	<input type="checkbox"/>	<input type="checkbox"/>
15 Bunwell Primary School Ofsted Rating: Requires improvement Pupils: 91 Distance:4.78	<input type="checkbox"/>	<input checked="" type="checkbox"/>	<input type="checkbox"/>	<input type="checkbox"/>	<input type="checkbox"/>
16 All Saints Church of England Voluntary Aided Primary School, Winfarthing Ofsted Rating: Good Pupils: 27 Distance:4.88	<input type="checkbox"/>	<input checked="" type="checkbox"/>	<input type="checkbox"/>	<input type="checkbox"/>	<input type="checkbox"/>

Area

Transport (National)



National Rail Stations

Pin	Name	Distance
1	Attleborough Rail Station	2.81 miles
2	Eccles Road Rail Station	1.99 miles
3	Harling Road Rail Station	4.73 miles

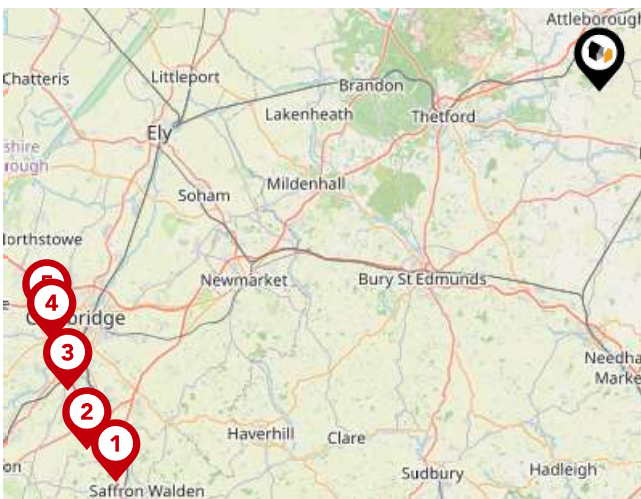

Trunk Roads/Motorways

Pin	Name	Distance
1	M11 J9	45.19 miles
2	M11 J10	45.38 miles
3	M11 J11	44.32 miles
4	M11 J13	43.64 miles
5	M11 J14	43.43 miles

Area

Transport (Local)



Bus Stops/Stations

Pin	Name	Distance
1	Puddledock Farm	1.29 miles
2	Green	1.11 miles
3	St Andrews Close	1.11 miles
4	St Andrews Close	1.11 miles
5	High School	1.23 miles

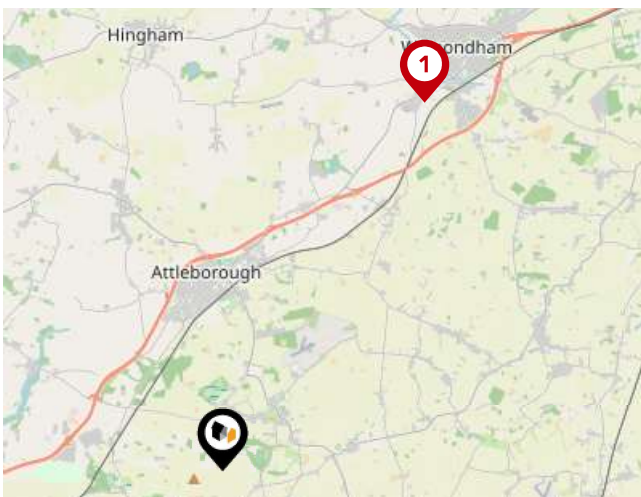

Local Connections

Pin	Name	Distance
1	Wymondham Abbey (Mid Norfolk Railway)	7.58 miles



Whittley Parish | Long Stratton

At Whittley Parish, we strive to offer the best experience for all of our valued clients. We employ an experienced team and support our people with the best processes, cutting edge technology, marketing and training. We continue to improve and learn from feedback to strive to be the best at what we do and achieve.

Our proactive approach combined with advertising across four major property portals (Rightmove, Zoopla, onthemarket.com and Primelocation) as well as on social media platforms; coupled with our large database of registered applicants allows us to promote our properties to the widest target market.

With family roots still at the heart of all operations, Alex Parish ensures the original ethos and vision continues to run throughout the company's core, never comprising the personal service its reputation has been built upon.



Testimonial 1



It was a pleasure doing business with the Attleborough branch. Kept to every promise made and acted really fast. Made a stressful time far less stressful.

Testimonial 2



We asked Whittley Parish Diss to carry out a house valuation for us. Alex Parish came to do the job - he was kind, considerate and professional. The process was thorough but yet quick and easy for us. We couldn't ask for more - many thanks.

Testimonial 3



The whole team at Whittley Parish were first class from first introduction to final sale. With lots of estate agents in the Long Stratton area, this is the only one you need to know. Excellent would highly recommend.



[/whittleyparishmanagementltd](#)



[/whittleyparish](#)



[/whittleyparish/?hl=en](#)

Whittleby Parish | Long Stratton

Data Quality

We are committed to comprehensive property data being made available upfront to make the home buying and selling process quicker, easier and cheaper. This is why we have partnered with Sprift, the UK's leading supplier of property-specific data.



Contains public sector information licensed under the Open Government License v3.0

The information contained within this report is for general information purposes only.

Sprift Technologies Ltd aggregate this data from a wide variety of sources and while we endeavour to keep the information up to date and correct, we make no representations or warranties of any kind, express or implied, about the completeness, accuracy, reliability, of the information or related graphics contained within this report for any purpose.

Any reliance you place on such information is therefore strictly at your own risk. In no event will we be liable for any loss or damage including without limitation, indirect or consequential loss or damage, or any loss or damage whatsoever arising from loss of data or profits arising out of, or in connection with, the use of this report.



Whittleby Parish | Long Stratton

Beatrix Potter Cottage The Street Long
Stratton NR15 2XJ
01508 531331
rachel@whittlebyparish.com
www.whittlebyparish.com

