



Frizley Gardens, BRADFORD BD9 4LY

welcome to

Frizley Gardens, BRADFORD

ARE YOU LOOKING FOR A BUY TO LET OR FIRST TIME BUY? Situated in the convenient location of Frizinghall, is this ground floor, two bedroom apartment. Positioned in well maintained grounds. Double glazing throughout. EPC: E.



Situated in the convenient location of Frizinghall, we have a spacious two bedroom, ground floor apartment. Positioned in well maintained grounds and located close to Frizinghall train station. An ideal purchase for first time buyers or an investor. Internally the property comprises of an entrance hall, fitted kitchen, living room, dining area, two bedrooms and a three piece bathroom. Externally, the property benefits from a patio area and communal gardens to the rear. Double glazing throughout.

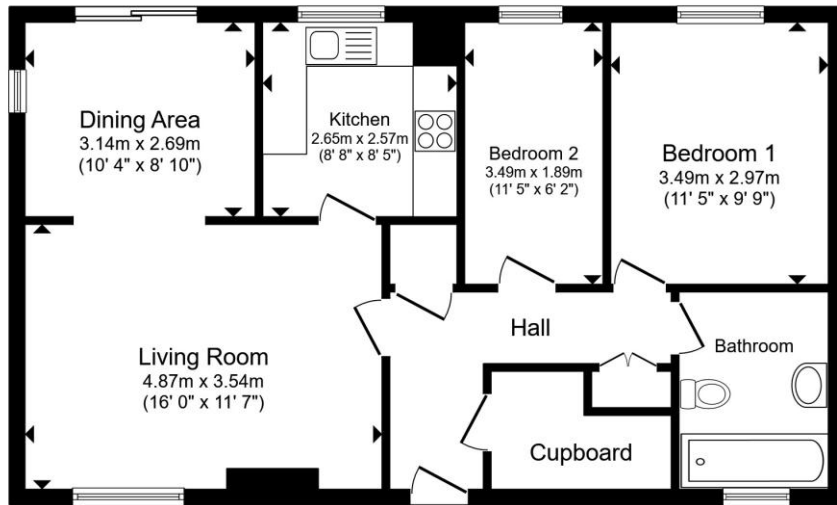

Total floor area 69.6 m² (750 sq.ft.) approx

This floor plan is for illustrative purposes only. It is not drawn to scale. Any measurements, floor areas (including any total floor area), openings and orientation are approximate. No details are guaranteed, they cannot be relied upon for any purpose and they do not form part of any agreement. No liability is taken for any error, omission or misstatement. A party must rely upon its own inspection(s). Powered by www.propertybox.io



Entrance Hallway

Living Room

16' x 11' 7" (4.88m x 3.53m)

Dining Area

10' 4" x 8' 10" (3.15m x 2.69m)

Kitchen

8' 8" x 8' 5" (2.64m x 2.57m)

Bedroom One

11' 5" x 9' 9" (3.48m x 2.97m)

Bedroom Two

11' 5" x 6' 2" (3.48m x 1.88m)

Bathroom



view this property online williamhbrown.co.uk/Property/SHP111373



welcome to

Frizley Gardens, BRADFORD

- Ground floor apartment
- Two bedrooms
- Ideal buy to let
- Close to Frizinghall train station
- Communal gardens

Tenure: Leasehold EPC Rating: E

Council Tax Band: A Service Charge: Ask Agent

Ground Rent: 115.00

This is a Leasehold property with details as follows; Term of Lease 999 years from 30 Sep 1985. Should you require further information please contact the branch. Please Note additional fees could be incurred for items such as Leasehold packs.

£85,000



Please note the marker reflects the postcode not the actual property

view this property online williamhbrown.co.uk/Property/SHP111373



Property Ref:
SHP111373 - 0002

1. MONEY LAUNDERING REGULATIONS Intending purchasers will be asked to produce identification documentation at a later stage and we would ask for your co-operation in order that there is no delay in agreeing the sale. 2. These particulars do not constitute part or all of an offer or contract. 3. The measurements indicated are supplied for guidance only and as such must be considered incorrect. Potential buyers are advised to recheck measurements before committing to any expense. 4. We have not tested any apparatus, equipment, fixtures or services and it is in the buyers interest to check the working condition of any appliances. 5. Where an EPC, or a Home Report (Scotland only) is held for this property, it is available for inspection at the branch by appointment. If you require a printed version of a Home Report, you will need to pay a reasonable production charge reflecting printing and other costs. 6. We are not able to offer an opinion either written or verbal on the content of these reports and this must be obtained from your legal representative. 7. Whilst we take care in preparing these reports, a buyer should ensure that his/her legal representative confirms as soon as possible all matters relating to title including the extent and boundaries of the property and other important matters before exchange of contracts.

William H Brown is a trading name of Sequence (UK) Limited which is registered in England and Wales under company number 4268443, Registered Office is Cumbria House, 16-20 Hockliffe Street, Leighton Buzzard, Bedfordshire, LU7 1GN. VAT Registration Number is 500 2481 05.



william h brown



01274 531233



ShIPLEY@williamhbrown.co.uk



21 Market Square, SHIPLEY, West Yorkshire,
BD18 3QB



williamhbrown.co.uk