CADE

Estate Agency

3 Back Lane, Scunthorpe, DN15 9NW

£140,000

Located in the popular sought after rural village of Winteringham is this really well presented two bedroom home that is ready to move straight into, in a quiet position and with some character too and is available with no chain.

To the ground floor you have a spacious lounge, kitchen with pantry and upstairs there are two double bedrooms and a modern bathroom perfect for a downsize or first time buy in our opinion.

Outside there is a low maintenance garden, detached garage and off road parking. Available to view now please call the office to book your appointment!

Porch

Lounge diner 19'11" x 15'6" (6.08 x 4.73)

Kitchen 13'5" x 6'9" (4.09 x 2.07)

Pantry

Landing

Bedroom one 12'7" x 11'10" (3.85 x 3.62)

Bedroom two 12'5" x 8'0" (3.81 x 2.46)

Bathroom 8'0" x 5'0" (2.46 x 1.54)

Garage 15'8" x 12'3" (4.80 x 3.74)

Outside

Floor Plan

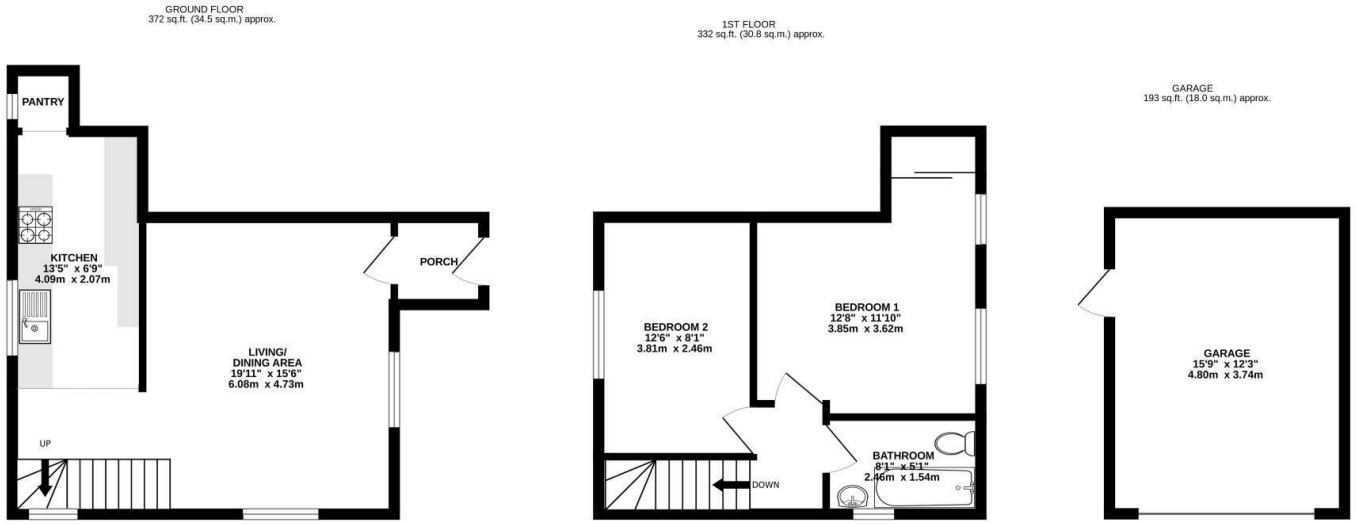

TOTAL FLOOR AREA : 897 sq.ft. (83.3 sq.m.) approx.

Whilst every attempt has been made to ensure the accuracy of the floorplan contained here, measurements of doors, windows, rooms and any other items are approximate and no responsibility is taken for any error, omission or mis-statement. This plan is for illustrative purposes only and should be used as such by any prospective purchaser. The services, systems and appliances shown have not been tested and no guarantee as to their operability or efficiency can be given.
Made with Metropix ©2026

Area Map

Energy Efficiency Graph

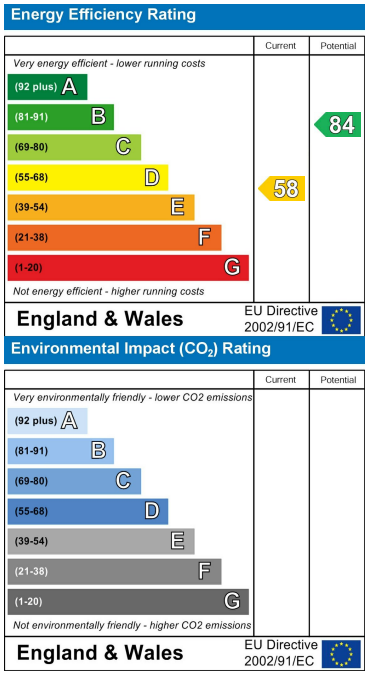

These particulars, whilst believed to be accurate are set out as a general outline only for guidance and do not constitute any part of an offer or contract. Intending purchasers should not rely on them as statements of representation of fact, but must satisfy themselves by inspection or otherwise as to their accuracy. No person in this firms employment has the authority to make or give any representation or warranty in respect of the property.

Cade Estate Agency Ltd Company No. 11153015

52A Northfield Road, Messingham, North Lincolnshire. DN17 3SA

T: 01724 372 011 **E:** info@cade.co.uk **W:** cade.co.uk