Dexters

London Property Professionals



Page Street, SW1P

£1,269 Per week

An impressive three-bedroom apartment in the prestigious Neville House, featuring a private terrace, allocated underground parking and 24-hour concierge. The apartment offers 1,023 sq ft of space including three well-sized bedrooms, an impressive principal suite with fitted wardrobes and a modern en-suite bathroom. A separate study provides valuable additional space, ideal for home working.

Neville House enjoys a sought-after Westminster setting, overlooking St John's Square and surrounded by an excellent selection of restaurants, cafés and local amenities. Both Victoria and Pimlico stations are within easy walking distance, providing convenient Underground and mainline connections across London.

Features

Parking Space
Concierge
Terrace
Furnished
Contemporary Finish
0.4 miles to Pimlico Station







Page Street, SW1P







Page Street,
London, SW1P

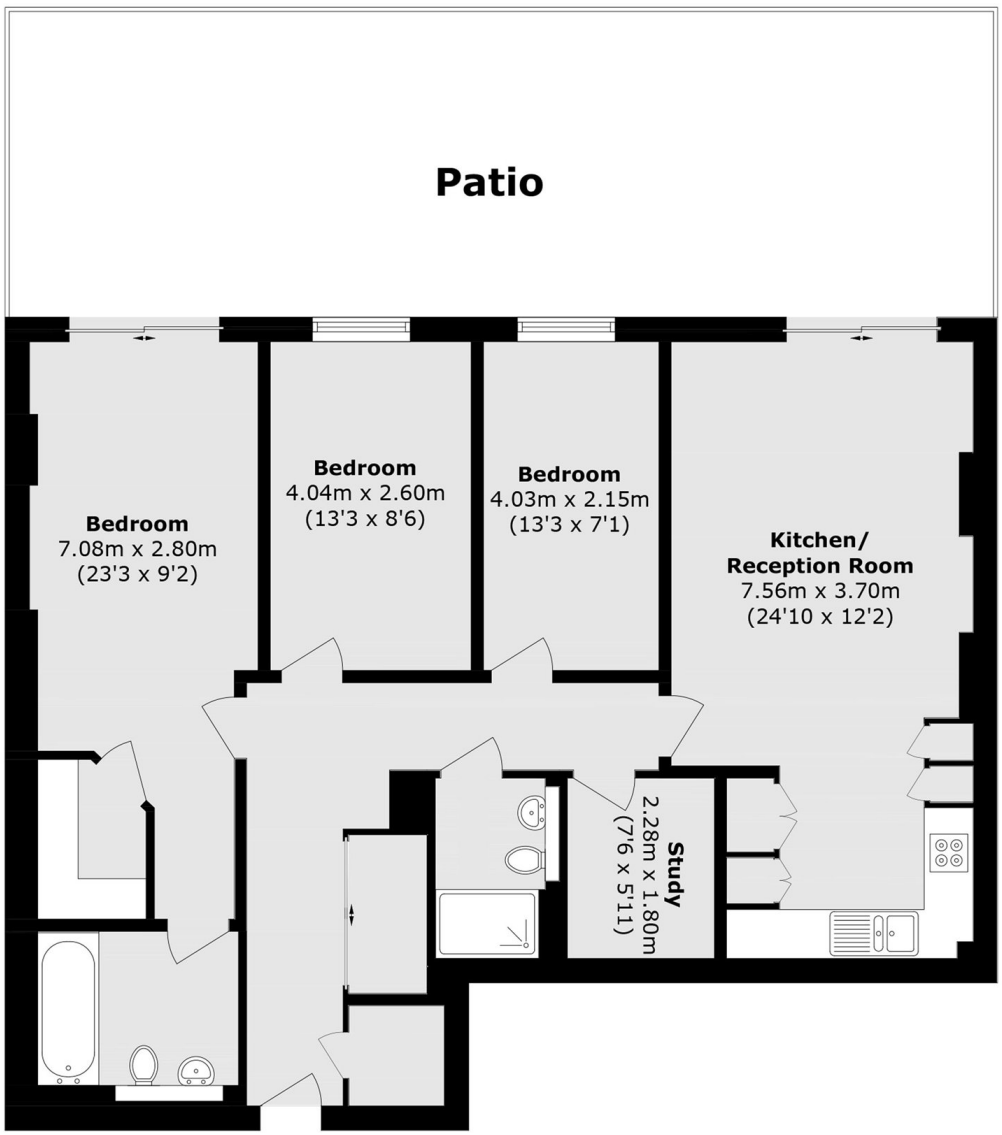

Ground Floor

Total area (approx.): 96.6 sq. m (1039.8 sq. ft)

Dexters

Pimlico
42 Denbigh Street
London
SW1V 2ER

Lettings
020 7976 5200

Energy Rating: . We aim to make our particulars both accurate and reliable. However they are not guaranteed; nor do they form part of an offer or contract. If you require clarification on any points then please contact us, especially if you're traveling some distance to view. Please note that appliances and heating systems have not been tested and therefore no warranties can be given as to their good working order.

RICS Regulated Estate Agent and Letting Agent

dexters.co.uk