



**Albert Road, TW10**

**£4,250** Per calendar month

**Dexters**



## Albert Road, TW10

A larger than average, three bedroom cottage located in the sought-after 'Alberts'. The property offers a family bathroom, modern kitchen and open-plan living/dining room with double doors onto a beautiful landscaped garden.

The property has an elegant reception room with ample space for living and dining, wooden flooring and open plan to a lovely contemporary kitchen and doors onto the garden.

This property also offers a north-facing courtyard garden with entrance onto Albany Passage, perfect for days spent in Richmond park .

This family home finished to a great standard but still retaining much of its character. There is also wooden flooring downstairs and neutral decor.

The property is ideally located in the 'Alberts', just moments from Richmond town centre, mainline station and local pub and deli within the 'Alberts'.

### Features

- Three Bedrooms
- Modern Kitchen
- Open Plan Living / Dining
- Wooden Flooring
- Alberts Cottage
- Two Bathrooms



# Albert Road, Richmond, TW10

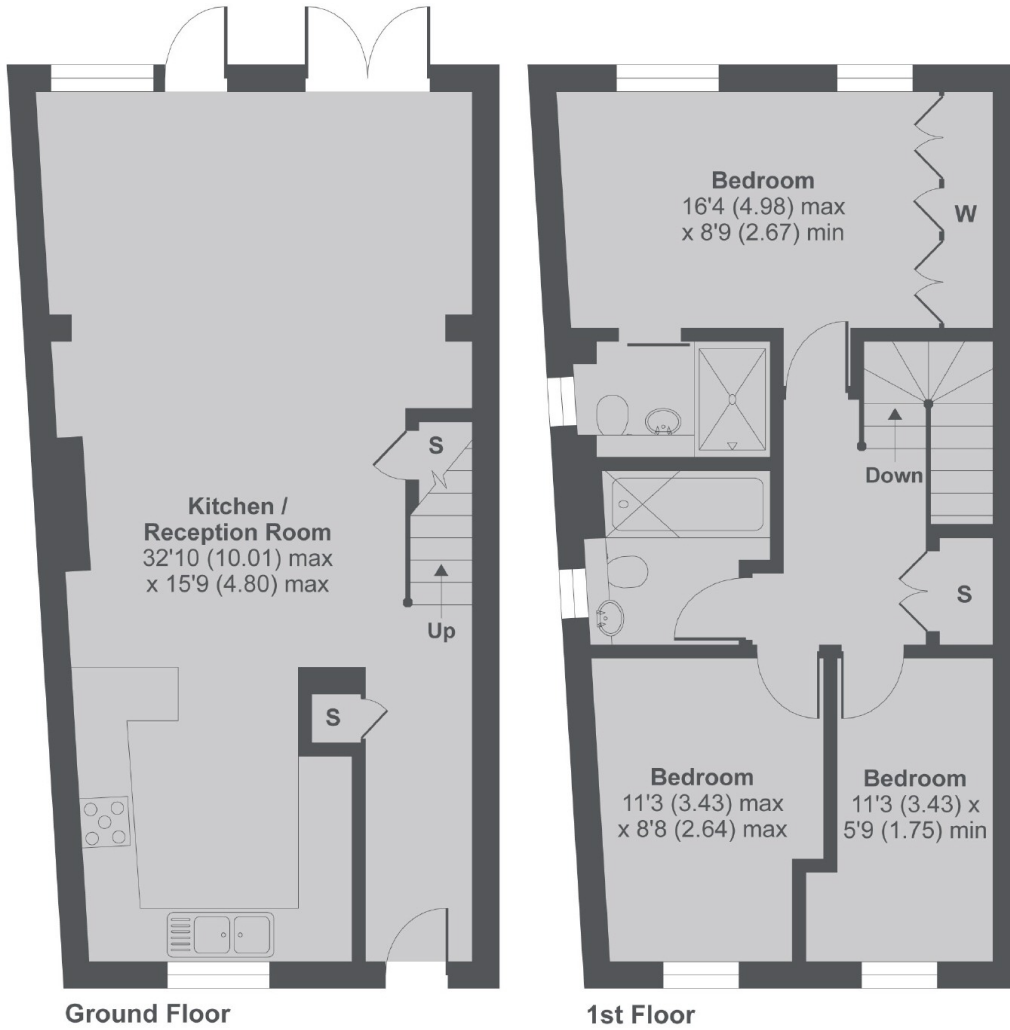

## Albert Road TW10

MAIN HOUSE APPROX FLOOR AREA 996 SQ.FT 92.5 SQ.M

Copyright nichecom.co.uk 2017 Produced for Dexters REF : 167550

# Dexters

Richmond  
1 Sheen Road  
Richmond  
TW9 1AD  
Lettings  
020 8288 0828

Energy Rating: D. We aim to make our particulars both accurate and reliable. However they are not guaranteed; nor do they form part of an offer or contract. If you require clarification on any points then please contact us, especially if you're traveling some distance to view. Please note that appliances and heating systems have not been tested and therefore no warranties can be given as to their good working order.

 **RICS** | Regulated  
Estate Agent  
and Letting Agent

dexters.co.uk