



Symonds
& Sampson

3 Moule Terrace

High Street, Fordington, Dorchester, Dorset

3 Moule Terrace

High Street, Fordington
Dorchester, Dorset
DT1 1LB

A well-presented three-bedroom semi-detached home, ideally situated in the sought-after area of Fordington, just a few minutes' walk from the county town centre and local amenities. The property further benefits from a garage and two off-road parking spaces.



- Semi-detached house
- Dual aspect sitting/dining room
 - Modern fitted kitchen
 - Enclosed rear garden
- Garage and two allocated parking spaces
 - Close to Dorchester town centre
 - No forward chain

Guide Price **£325,000**

Freehold

Dorchester Sales
01305 261008
dorchester@symondsandsampson.co.uk



INTRODUCTION

The property has undergone considerable improvement and modernisation by the current owners. Built in 1985, with brick-faced elevations under a slate roof, the accommodation is arranged over two floors.

THE PROPERTY

On the ground floor, a stable front door opens into an open-plan sitting and dining room with a front-facing window and a wood-burning multifuel fireplace topped with an oak mantlepiece. Under stair area provides space for plumbed-in washing machine.

The kitchen, which boasts an attractive range of wall and floor cupboards and worktops is fitted with an electric oven, gas hob, extractor fan, dishwasher and fridge/freezer. Oak-pattern vinyl flooring runs throughout the ground floor. Double doors lead out to the enclosed rear garden.

On the first floor, there is an airing cupboard with a hatch to a loft space. The property has three bedrooms, the third of which serves as a single/study. Additionally, there is a modern, contemporary fitted bathroom suite.

OUTSIDE

To the front of the property an open lawn area with steps leading to the front door. At the rear of the property there is an easily maintained garden with a natural pine decking area, garden sleepers, paving with flower and shrub borders. Wall-mounted exterior lights and LED garden lights.

The garden gate opens directly onto the driveway, which provides access to the adjoining single garage with an up-and-over door. In addition, there are two further designated off-street parking spaces located to the rear of the property.

DIRECTIONS

What3words/////crown.chap.youngest

SITUATION

Moule Terrace is located on the eastern fringe of Dorchester, within the popular Fordington area. This well-positioned location offers easy access to a range of amenities, including a nearby convenience store and the Fordington Green, home to a traditional fish and chip shop and a welcoming coffee shop - both well worth a visit. The area is also ideally placed for access to countryside walks, including nearby Salisbury Fields.

The property falls within the catchment area of several highly regarded schools. Dorchester's historic town centre is just a short distance away, offering an excellent selection of shops, restaurants, and leisure facilities, including the vibrant Brewery Square development. Dorchester South and Dorchester West train stations provide direct rail links to London Waterloo and Bristol Temple Meads, respectively, while Dorset County Hospital is also conveniently nearby.

The town boasts a wide range of sports clubs, catering to cricket, rugby, football, tennis, and golf enthusiasts. Just a few miles to the south lies the stunning Jurassic Coast, known for its sandy beaches, scenic coastal walks, and exciting opportunities for water sports.



High Street, Fordington, Dorchester



Approximate Area = 768 sq ft / 71.3 sq m
 Garage = 139 sq ft / 12.9 sq m
 Total = 907 sq ft / 84.2 sq m
 For identification only - Not to scale

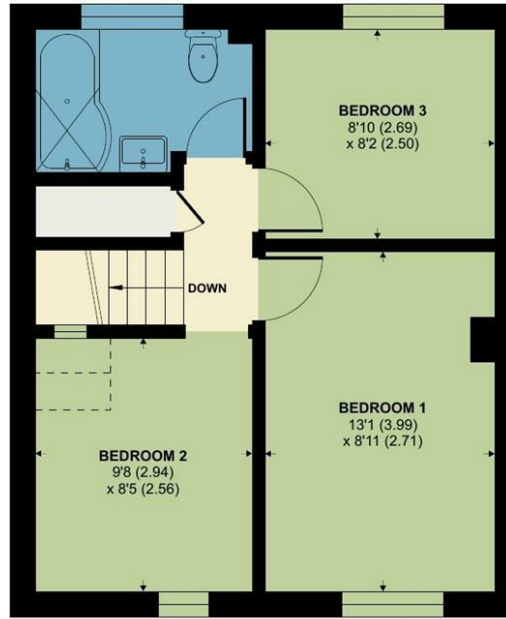
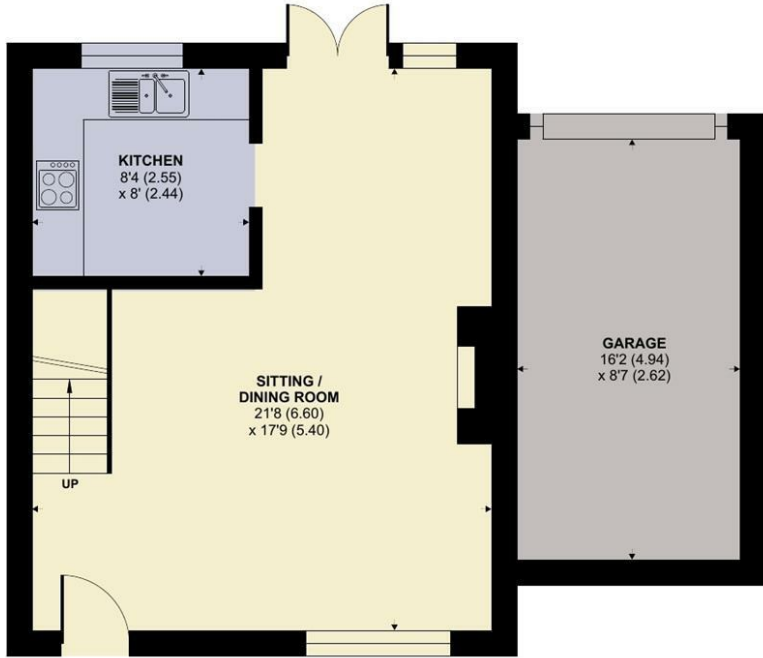

SERVICES

Mains electricity, gas, water and drainage are connected.
 Gas central heating.

Broadband - Ultrafast speed available
 Mobile - There is mobile coverage in the area, please refer to Ofcom's website for more details. (<https://www.ofcom.org.uk>)

Council Tax Band: C (Dorset Council - 01305 251010)



Energy Efficiency Rating		
	Current	Potential
Very energy efficient - lower running costs		
(92 plus) A		
(81-91) B		
(69-80) C	72	72
(55-68) D		
(39-54) E		
(21-38) F		
(1-20) G		
Not energy efficient - higher running costs		
England & Wales	EU Directive 2002/91/EC	

Floor plan produced in accordance with RICS Property Measurement 2nd Edition, Incorporating International Property Measurement Standards (IPMS2 Residential). © nichecom 2026. Produced for Symonds & Sampson. REF: 1396840



Dorchester/PGS/13.04.2026 rev



01305 261008

dorchester@symondsandsampson.co.uk
 Symonds & Sampson LLP
 9 Weymouth Avenue, Brewery Square,
 Dorchester, Dorset DT1 1QR



Important Notice: Symonds & Sampson LLP and their Clients give notice that: 1. They have no authority to make or give any representations or warranties in relation to the property. These particulars do not form part of any offer or contract and must not be relied upon as statements or representations of fact. 2. Any areas, measurements or distances are approximate. The text, photographs and plans are for guidance only and are not necessarily comprehensive. It should not be assumed that the properties have all necessary planning, building regulation or other consents and Symonds and Sampson LLP have not tested any services, equipment or facilities. 3. We have not made any investigation into the existence or otherwise of any issues concerning pollution of the land, air or water contamination and the purchaser is responsible for making his/her own enquiries in this regard. 4. The property is sold subject to and with the benefit of all existing wayleaves, easements and rights of way whether public or private, specifically mentioned or not. The vendors shall not be required to define any such rights, privileges or advantages.

SALES | LETTINGS | AUCTIONS | FARMS & LAND | COMMERCIAL | NEW HOMES | PLANNING & DEVELOPMENT