



39 Eastwood Crescent, Bristol, BS4 4SR

£295,000

A fantastic opportunity in Broomhill, Bristol, this semi-detached house on Eastwood Crescent is offered with no onward chain. Perfect for those looking to renovate and make it their own, the property features two spacious reception rooms, a kitchen extension, three well-proportioned bedrooms, and a first-floor bathroom.

Outside, the home boasts a private rear garden, driveway parking, and a side garage, as well as an additional garage to the rear—an unusual and valuable bonus in this sought-after area, offering extra storage or potential as a workshop.

Conveniently located near Eastwood Farm Nature Reserve, ideal for nature enthusiasts, this property is also well-served by public transport, local amenities, and good schools such as Broomhill Infants, Oasis Brislington, and St Brendan's Sixth Form College.

Whether you're a first-time buyer or an investor, this house presents a blank canvas full of potential. Don't miss out on the chance to transform it into your dream home!

Entrance Porch

Hallway

Sitting Room

15'3 x 12'1 (4.65m x 3.68m)



Dining Room

9'11 x 15'11 max (3.02m x 4.85m max)



Kitchen

5'4 x 12'6 (1.63m x 3.81m)

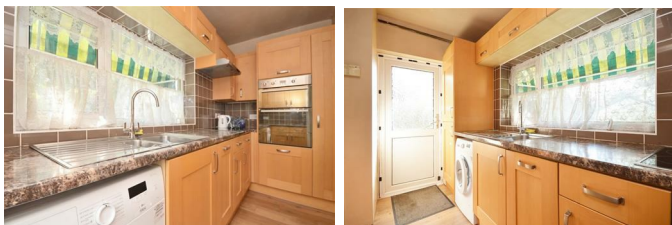

Landing



Bedroom One

12'8 x 8'9 (3.86m x 2.67m)



Bedroom Two

10'1 x 9'11 (3.07m x 3.02m)



Bedroom Three

9'9 x 6'11 (2.97m x 2.11m)



Garage Side

17'11 x 13'2 (5.46m x 4.01m)



Bathroom

6'1 x 5'11 (1.85m x 1.80m)



Garage Rear

14' x 7'9 (4.27m x 2.36m)



Rear Garden

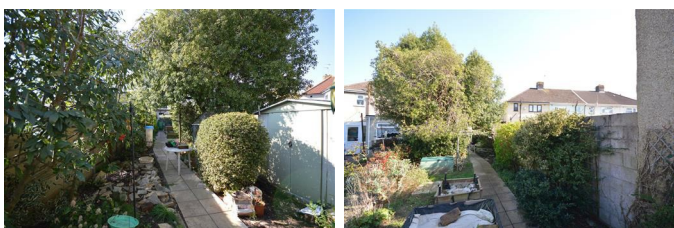

Rear Elevation



Floor Plan

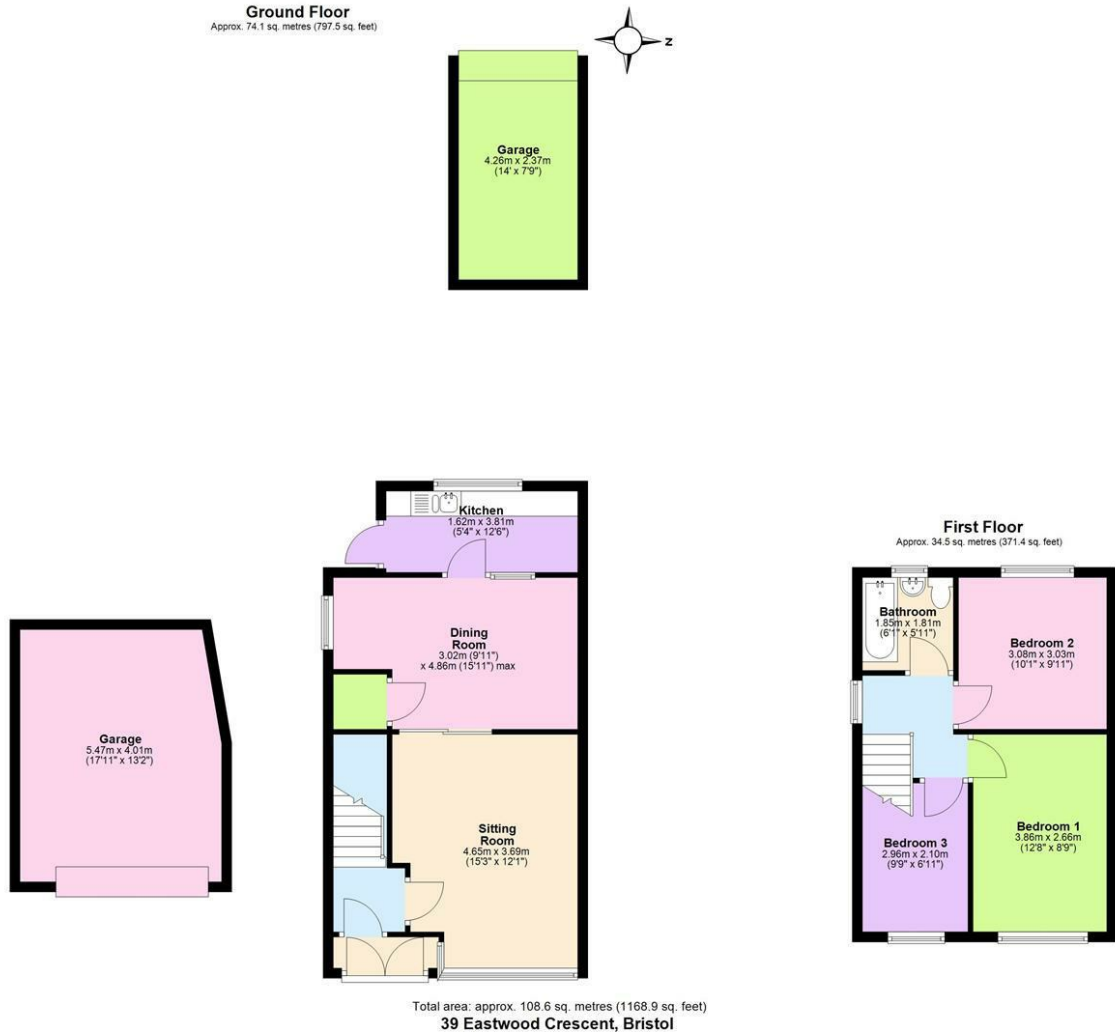

Area Map

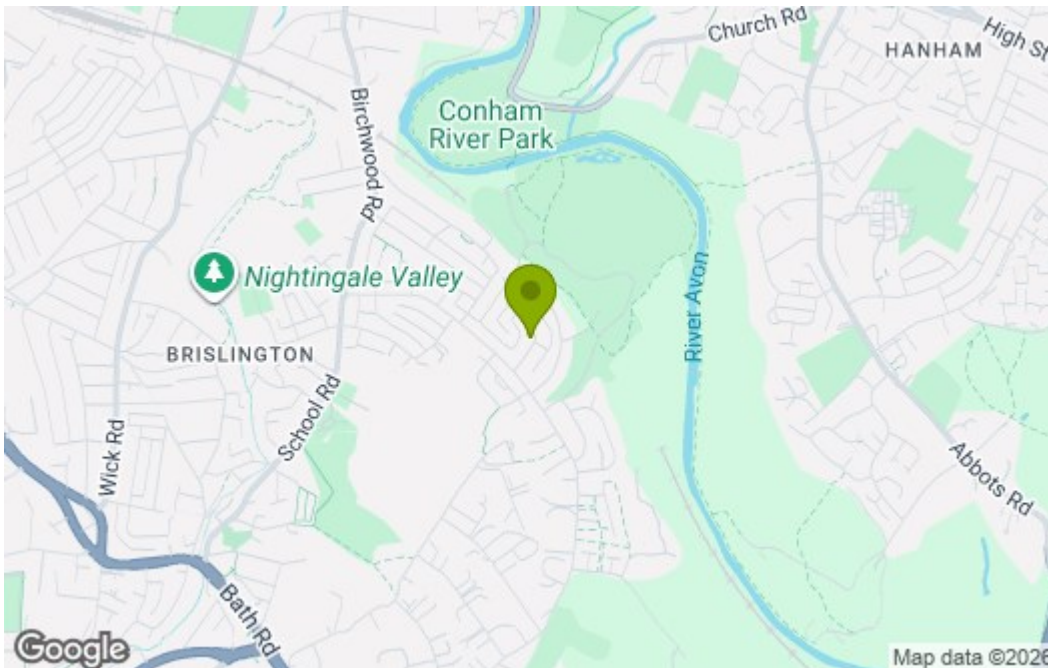

Energy Efficiency Graph

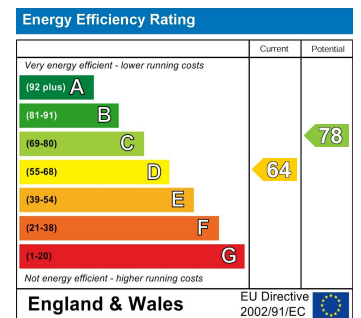

These particulars, whilst believed to be accurate are set out as a general outline only for guidance and do not constitute any part of an offer or contract. Intending purchasers should not rely on them as statements of representation of fact, but must satisfy themselves by inspection or otherwise as to their accuracy. No person in this firm's employment has the authority to make or give any representation or warranty in respect of the property.