jordan fishwick

Apartment 1 Thornfield Wilmslow Road,
Guide Price £385,000

Wilmslow Road Alderley Edge

Guide Price £385,000

GARDEN APARTMENT AND PET FRIENDLY. Situated in a highly sought after location, this beautifully presented and spacious two bedroom lower ground floor apartment offers stylish living accommodation together with excellent access to both Alderley Edge and Wilmslow. The property benefits from private front and rear entrances, providing convenient access to the communal gardens and a private patio area, ideal for alfresco dining and outdoor relaxation. The communal gardens are maintained as part of the service charge, offering the enjoyment of landscaped outdoor space without the associated upkeep. Internally, the accommodation briefly comprises an entrance hall, spacious lounge/diner and a modern fitted kitchen with a range of integrated appliances, including a gas hob and dishwasher. There is also a contemporary shower room. The generous master bedroom benefits from an en-suite shower room, separate dressing room and built-in storage, while the second bedroom is a further well proportioned double featuring a charming side bay window. Externally, the property offers off-road parking and a private garage, providing valuable additional storage and parking facilities. The apartment is ideally positioned within walking distance of Alderley Edge Village and Wilmslow Town Centre, both offering a fantastic selection of independent shops, cafés, restaurants and excellent transport links. An ideal opportunity for those seeking a spacious, well appointed apartment in a desirable location with excellent local amenities close at hand.

- Two Bedroom Apartment
- Two Private Patio Areas
- Modern Throughout
- Sought After Location
- En Suite Bathroom and Dressing Room
- Off Road Parking and Garage

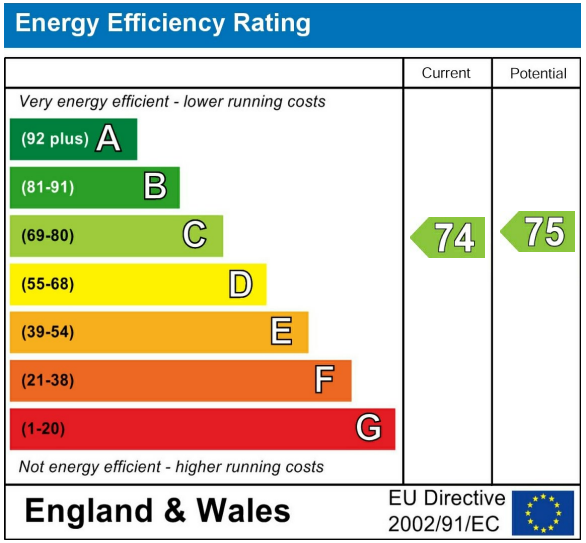

GROUND FLOOR

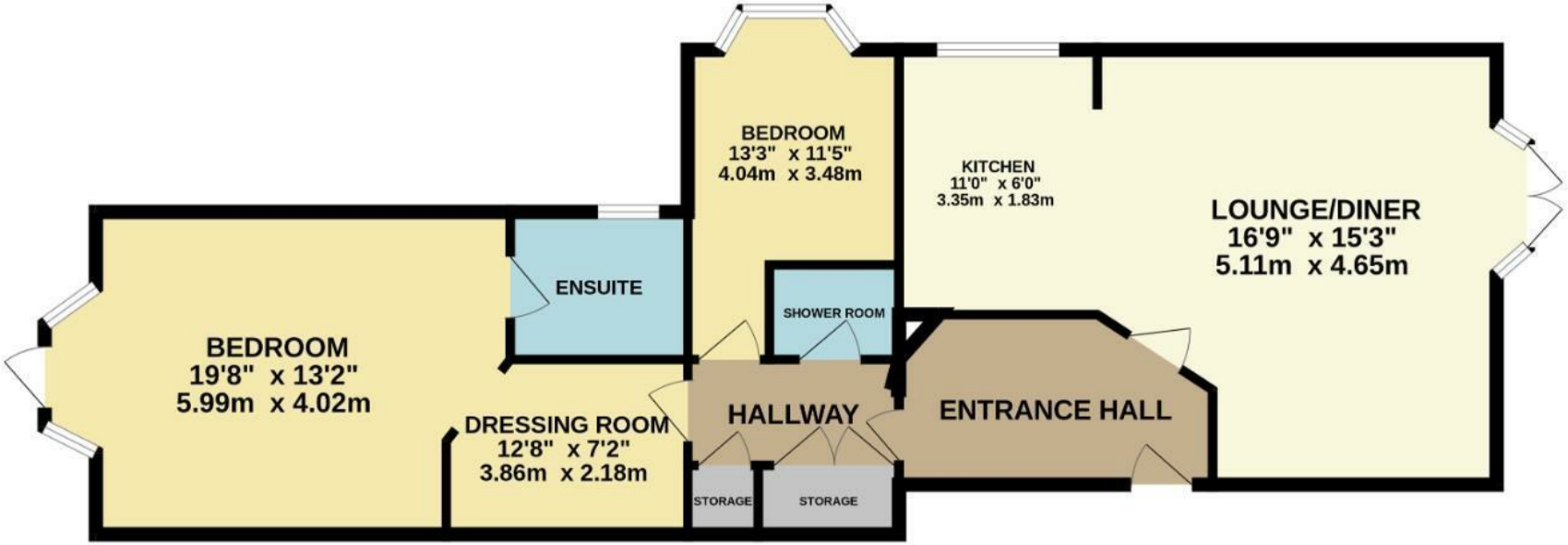

Measurements are approximate. Not to scale. Illustrative purposes only
Made with Metropix ©2026

These particulars are believed to be accurate but they are not guaranteed and do not form a contract. Neither Jordan Fishwick nor the vendor or lessor accept any responsibility in respect of these particulars, which are not intended to be statements or representations of fact and any intending purchaser or lessee must satisfy himself by inspection or otherwise as to the correctness of each of the statements contained in these particulars. Any floorplans on this brochure are for illustrative purposes only and are not necessarily to scale.

Offices at: Chorlton, Didsbury, Disley, Hale, Glossop, Macclesfield, Manchester Deansgate, Manchester Whitworth Street, New Mills, Sale, Wilmslow and Withington

36-38 Alderley Road, Wilmslow SK91JX
01625 532000

wilmslow@jordanfishwick.co.uk
www.jordanfishwick.co.uk