



## Grenville Place, SW7

£825 Per week

This newly refurbished property offers two bedrooms and two bathrooms and is situated on a well-regarded residential street just off Cromwell Road, within easy walking distance of Gloucester Road Underground Station.

The property is situated just off Gloucester Road, with convenient access to a range of local shops and restaurants, including a Waitrose supermarket, Boots pharmacy, Starbucks, and several dry-cleaning services. Gloucester Road Underground Station is also located nearby.

### Features

- Two Double Bedrooms
- Two Bathrooms
- Second Floor
- Victorian Conversion
- Contemporary Finish
- Gloucester Road Underground

# Grenville Place, London, SW7

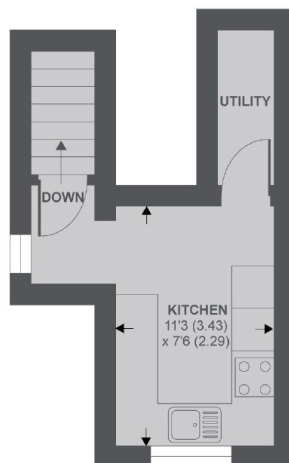

3rd Floor

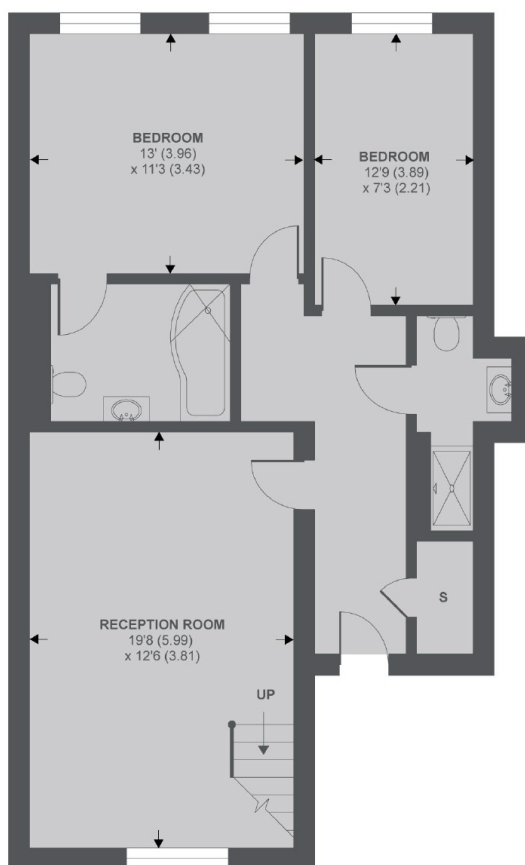

2nd Floor

APPROX FLOOR AREA 879 SQ.FT 81.7 SQ.M

Copyright nichecom.co.uk 2019 REF : 543460