



Knutsford
Legh Road

IRLAMS
of Knutsford



The Property

This substantial and characterful six-bedroom, four-bathroom semi-detached Victorian property has been sympathetically maintained and improved over the years by the current owners to now provide light, spacious and extremely flexible living accommodation blending period features and modern convenience. Particular mention must be made of the spectacular formal dining room with wood panelling, sash windows, original fireplace, coving, architraves and ceiling rose, separate living room with bay window and Hetherington Newman fitted furniture around an open fireplace, the master bedroom suite with fitted wardrobes, en-suite bathroom and French doors on the glass balustrade balcony as well as the generous bedroom and bathroom proportions to the upper two floors.

Located in a super position on Legh Road, the area's most prestigious residential address in the heart of the conservation area, surrounded by character properties of the Richard Harding-Watt era a short stroll to the town centre and all local amenities whilst being ideally positioned for all major network links to the Northwest and beyond.

The property is approached through stone pillars over a tarmac driveway leading to large block paved parking area encompassing the side of the property, providing more than ample parking and leading to the front entrance and detached garage. The gardens are a fantastic feature of the property, being generous in proportions with a private, open aspect towards Sanctuary Moor. Laid to lawn in the main with a range of well stocked, shaped borders containing a wealth of different plants and foliage, all enclosed by mature hedging and stone walls. Decked patio/balcony area off the rear of the property provides ideal opportunity for alfresco dining and enjoying the lovely views whilst there is a further sunken courtyard to the rear of the plot with brick barbeque and seating area.

Directions

From the roundabout in Canute Square travel along King Edward Road (A50) turning left at the traffic lights by the rail station. Proceed through the next traffic lights up Brook Street. After passing the Legh Arms public house turn right onto Legh Road where the property can be seen on the right hand side.

SUMMARY OF ACCOMMODATION

- This beautifully presented, semi-detached, Victorian property offering a wealth of original character features
- Located in a super position on Legh Road, the area's most prestigious residential address in the heart of Knutsford's Conservation Area
- Substantial, flexible living accommodation set over four floors
- Dining kitchen & separate utility room
- Six generous bedrooms & Four bathrooms (three en-suite)
- Stunning, private formal gardens with patios, lawned areas & multiple seating areas & summerhouse, ideal for alfresco dining and entertaining
- Driveway & detached double garage
- No chain







103 King Street, Knutsford,
Cheshire, WA16 6EQ
01565 654 000
E: info@irlamsestateagents.co.uk
www.irlamsestateagents.co.uk



Guide Price – £1,725,000
Postcode – WA16 8LP
Tenure – Freehold
Local Authority - Cheshire East
Council Tax – Band G

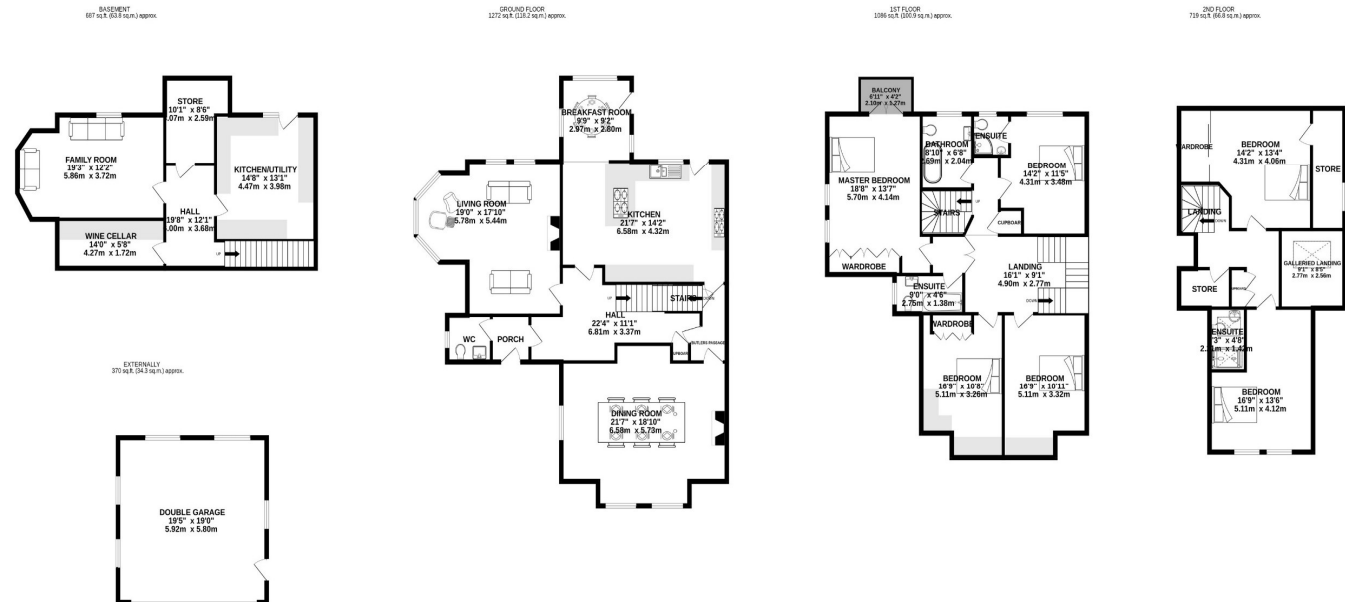

TOTAL FLOOR AREA : 4135 sq.ft. (384.2 sq.m.) approx.

Whilst every attempt has been made to ensure the accuracy of the floorplan contained here, measurements of doors, windows, rooms and any other items are approximate and no responsibility is taken for any error, omission or mis-statement. This plan is for illustrative purposes only and should be used as such by any prospective purchaser. The services, systems and appliances shown have not been tested and no guarantee as to their operability or efficiency can be given.

Made with Metropix ©2026

Irlams (Estate Agents) Ltd for themselves and for the vendors or lessors of this property whose agents they are give notice that

- (a) The particulars are set out as a general outline only for the guidance of intending purchasers or lessees, and do not constitute, nor constitute part of, an offer or contract;
- (b) All descriptions, dimensions, references to condition and necessary permissions for use and occupation, and other details are given in good faith and are believed to be correct but any intending purchasers or lessees should not rely on them as statements or representations of fact, but must satisfy themselves by inspection or otherwise as to the correctness of each of them;
- (c) No person in the employment of Irlams (Estate Agents) Ltd has any authority to make or give any representation or warranty whatsoever in relation to this property.