

## Hadfield Drive, Chinley Village, High Peak SUPERB PLOT & VIEWS

£500,000

🛏 4 🚿 3 🚗 1



- Beautifully & immaculately presented throughout to SHOW HOME standard
- Utility & laundry room / downstairs WC cloak
- Sizable driveway to accommodate multiple vehicles
- Highly desirable and sought after village location
- Walking distance to shops, bars and train station.
- 4 x DOUBLE bedrooms/ 3 x bathrooms incl 2 x en-suites
- Stunning kitchen with central island
- Situated at the head of a peaceful & tranquil cul-de-sac overlooking OPEN FIELDS
- Countryside walks and HIGH PEAK NATIONAL PARK on the doorstep.
- VIEWING HIGHLY RECOMMENDED - please quote ref NC0278 on all enquiries.

Hadfield Drive

Total Approx. Floor Area 1528 Sq.ft. (142.0 Sq.M.)

Surveyed and drawn by Lens Media for illustrative purposes only. Not to scale. Whilst every attempt was made to ensure the accuracy of the floor plan, all measurements are approximate and no responsibility is taken for any error.

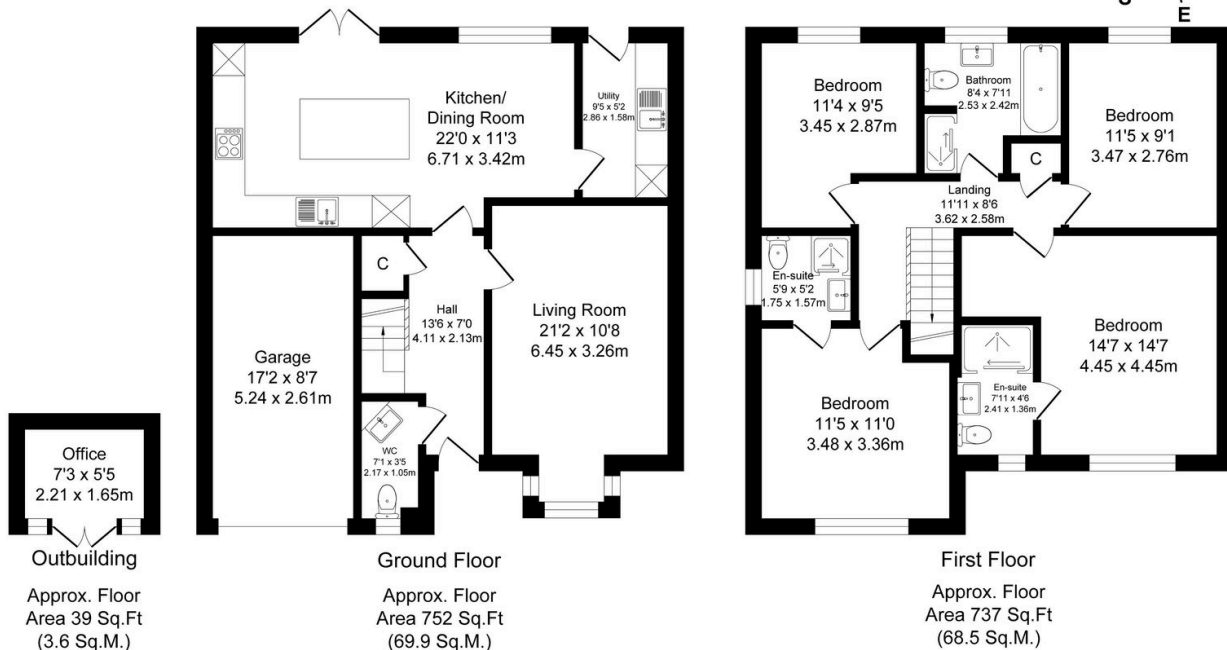
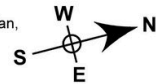

An exceptional opportunity to acquire a beautifully presented and attractive four-bedroom EXECUTIVE DETACHED modern home, thoughtfully designed for efficient family living within the highly sought-after development of Forge Manor in Chinley Village - right on the edge of the PEAK DISTRICT NATIONAL PARK. This recently built and impressive residence seamlessly blends contemporary style with practical features, creating an inviting and comfortable environment.