



**3 Bed  
House - Detached  
located in Hagley**

**Guide Price £479,995**



**WALTON  
&  
HIPKISS**

DIRECTIONS

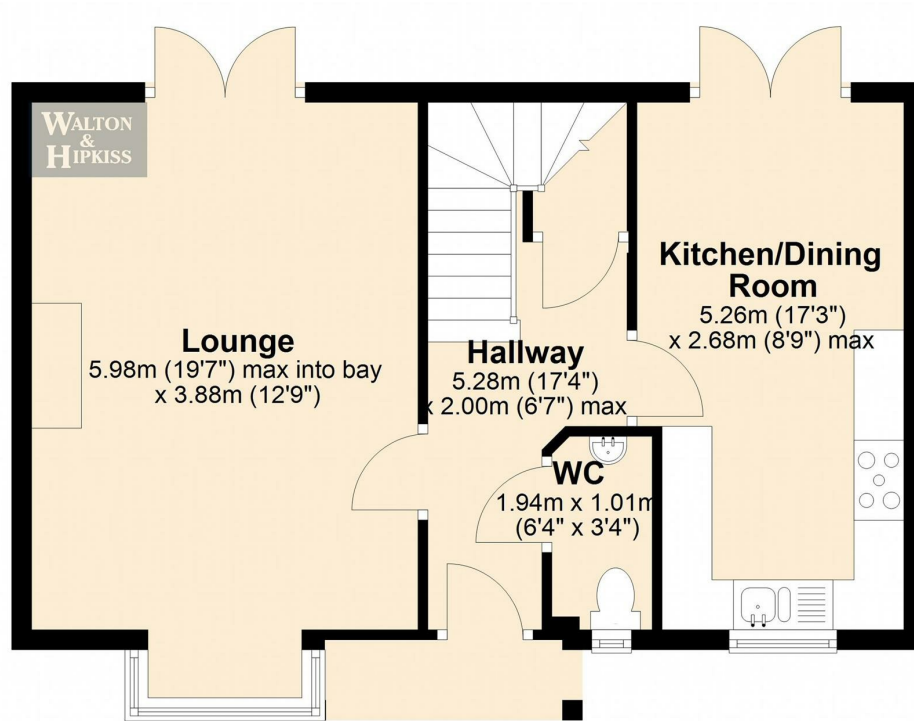

Ground Floor

This floor plan is copyright of Walton & Hipkiss. The floor plan is approximate & not drawn to scale, but is to be used for identification purposes only and does not form part of any contract of sale.

CONTACT

111 Worcester Road  
Hagley  
Worcestershire  
DY9 0NG

E: [hoffice@waltonandhipkiss.co.uk](mailto:hoffice@waltonandhipkiss.co.uk)  
T: 01562 886688

EPC Rating: B  
Council Tax Band:

