Gilham House
Lombard Square, SE28

£2,100 pcm

- 2 bed | 2 bath
- Eighth floor
- 791 sq ft / 73.4 sq m
- Private balcony
- Utility room
- Modern fitted kitchen
- On-site gym
- 24 hr concierge service
- Great location
- Excellent transport links



Located within Berkeley's prestigious Lombard Square development in the Royal Borough of Greenwich, this modern two-bedroom, two-bathroom apartment offers stylish living with exceptional transport links.

The property allows tenants to personalize their space while enjoying high-end onsite amenities. The heart of the home is a bright, open-plan living and dining area featuring a sleek, integrated kitchen—ideal for both relaxing and hosting guests. Glass doors open directly onto a private balcony, seamlessly extending the living space outdoors. Both spacious double bedrooms are thoughtfully designed. The primary suite boasts a built-in wardrobe and an en-suite bathroom, while a separate contemporary shower room serves the second bedroom and visitors. Complete with practical hallway storage, this versatile layout is well suited for professional sharers, students, or couples needing a dedicated home office.

Set around a landscaped 1.8-acre park, Lombard Square provides a concierge service, an onsite Tesco Express for daily essentials, and access to a residents' gym (available via optional membership, subject to availability, operator terms, and additional fees).

Commuting across London is effortless. Woolwich's Elizabeth line delivers fast, direct routes to Canary Wharf, Liverpool Street, and the West End. Nearby Plumstead station, Woolwich Arsenal (DLR and National Rail), and riverboat services from Woolwich Royal Arsenal Pier provide extensive travel options. Residents can also enjoy the vibrant dining, riverside walks, and cultural events at neighboring Royal Arsenal Riverside and Woolwich Works.

020 7856 0396
info@one-london.uk
one-london.uk
onelondonuk

ONE LONDON

Gilham House
Lombard Square, SE28

£2,100 pcm

- 2 bed | 2 bath
- Eighth floor
- 791 sq ft / 73.4 sq m
- Private balcony
- Utility room
- Modern fitted kitchen
- On-site gym
- 24 hr concierge service
- Great location
- Excellent transport links













020 7856 0396
info@one-london.uk

one-london.uk
onelondonuk

ONE LONDON

Gilham House
Lombard Square, SE28

£2,100 pcm

Size:
791 sq ft / 73.4 sq m

2 bedrooms
2 bathrooms

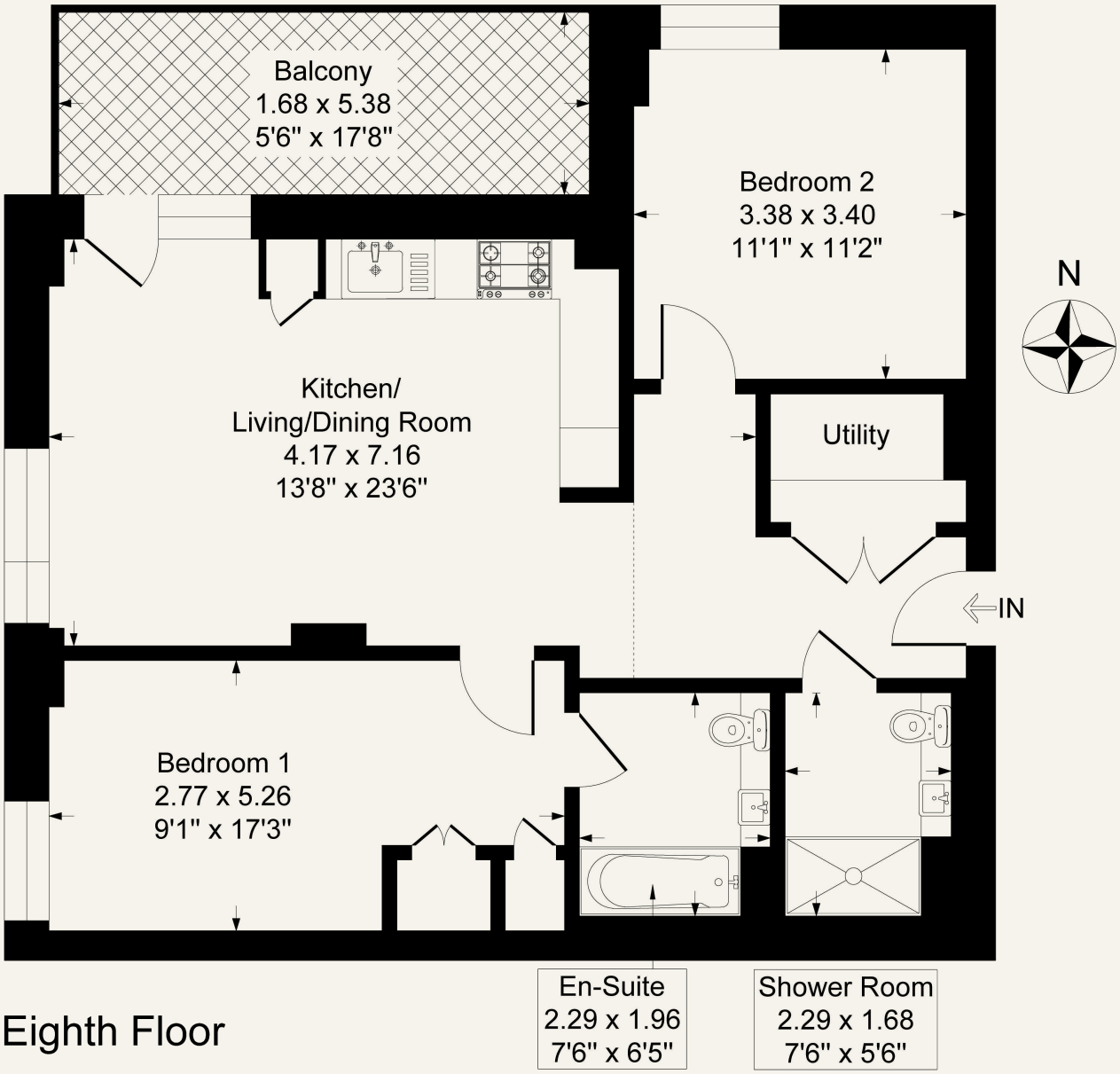

Eighth Floor

For illustration purposes only. Could not be to scale. One-London aims to ensure accuracy but is not liable for any discrepancies.

020 7856 0396
info@one-london.uk
one-london.uk
onelondonuk

(ref - HG308)

ONE LONDON