



**Hillcrest Road, Newhaven BN9 9EE**

**welcome to**

**Hillcrest Road, Newhaven**

\*\*\* PLANNING PERMISSION GRANTED FOR REAR RESIDENTIAL ANNEXE \*\*\* LW/25/0196

This well presented and spacious 4 bedroom semi-detached chalet bungalow is located close to Newhaven Town Centre with its easy access to



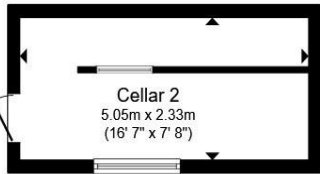
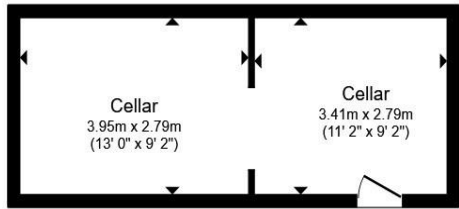

**Lower Ground Floor**

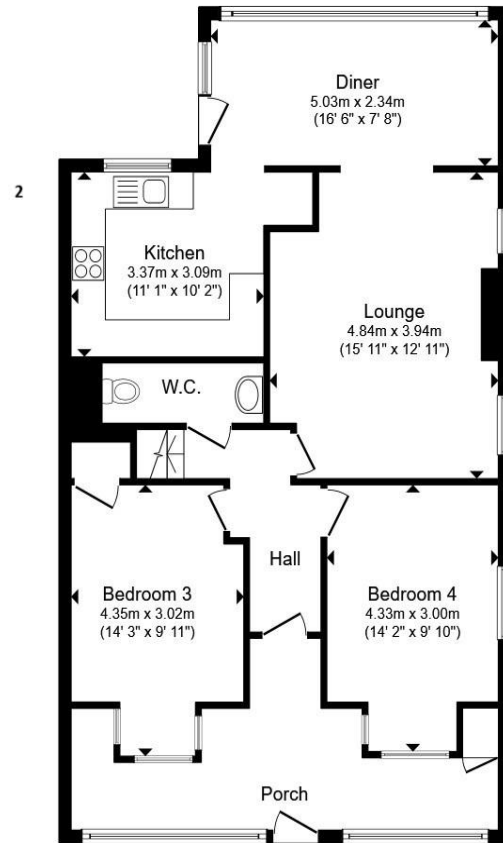

**Ground Floor**

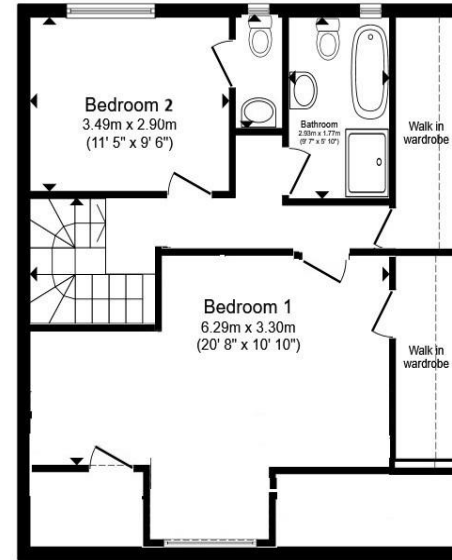

**First Floor**

**Entrance Porch**

**Entrance Hall**

**Bedroom Four**

14' 2" x 9' 10" ( 4.32m x 3.00m )

**Bedroom Three**

14' 3" x 9' 11" ( 4.34m x 3.02m )

**Lounge**

15' 11" x 12' 11" ( 4.85m x 3.94m )

**Conservatory**

16' 6" x 7' 8" ( 5.03m x 2.34m )

**Kitchen**

11' 1" x 10' 2" ( 3.38m x 3.10m )

**Wc**

**First Floor Accommodation**

**Bedroom Two**

11' 5" x 9' 6" ( 3.48m x 2.90m )

**En-Suite Wc**

**Bathroom**

9' 7" x 5' 10" ( 2.92m x 1.78m )

**Bedroom One**

20' 8" x 10' 10" ( 6.30m x 3.30m )

**Cellar 1**

13' x 9' 2" ( 3.96m x 2.79m )

**Cellar 2**

Total floor area 177.1 m<sup>2</sup> (1,907 sq.ft.) approx

This floor plan is for illustrative purposes only. It is not drawn to scale. Any measurements, floor areas (including any total floor area), openings and orientation are approximate. No details are guaranteed, they cannot be relied upon for any purpose and they do not form part of any agreement. No liability is taken for any error, omission or misstatement. A party must rely upon its own inspection(s). Powered by [www.propertybox.io](http://www.propertybox.io)



welcome to

## Hillcrest Road, Newhaven

- Chalet Style Family Home
- Set Back from the Road with Decent Frontage
- Modern Kitchen, Bathroom & En Suite Shower Room
- Spacious Living Room Opening to Conservatory/Garden Room
- Planning Application No: LW/25/0196

Tenure: Freehold EPC Rating: E  
Council Tax Band: E

offers in excess of  
**£450,000**



Please note the marker reflects the  
postcode not the actual property

**view this property online** [fox-and-sons.co.uk/Property/PEA107846](https://fox-and-sons.co.uk/Property/PEA107846)



Property Ref:  
PEA107846 - 0009

1. MONEY LAUNDERING REGULATIONS Intending purchasers will be asked to produce identification documentation at a later stage and we would ask for your co-operation in order that there is no delay in agreeing the sale. 2. These particulars do not constitute part or all of an offer or contract. 3. The measurements indicated are supplied for guidance only and as such must be considered incorrect. Potential buyers are advised to recheck measurements before committing to any expense. 4. We have not tested any apparatus, equipment, fixtures or services and it is in the buyers interest to check the working condition of any appliances. 5. Where an EPC, or a Home Report (Scotland only) is held for this property, it is available for inspection at the branch by appointment. If you require a printed version of a Home Report, you will need to pay a reasonable production charge reflecting printing and other costs. 6. We are not able to offer an opinion either written or verbal on the content of these reports and this must be obtained from your legal representative. 7. Whilst we take care in preparing these reports, a buyer should ensure that his/her legal representative confirms as soon as possible all matters relating to title including the extent and boundaries of the property and other important matters before exchange of contracts.

  
fox & sons



**01273 587222**



Peacehaven@fox-and-sons.co.uk



233 South Coast Road, PEACEHAVEN, East  
Sussex, BN10 8LD



**fox-and-sons.co.uk**