29 Navisford Close

Thrapston, Norhants NN14 4TG

Simpson & Partners

Location and interior to impress! This immaculately presented two bedroom semi detached home is situated on the sought after Springfield development with lovely countryside walks on your doorstep and a short walk into the town centre. Benefitting from low maintenance rear garden, gas central heating and double glazing. Enter the property into the porch with door in to the living room, feature fireplace, stairs rising to the first floor and door to kitchen/dining room. Set to the rear is the open plan kitchen/dining room with door leading out to the rear garden, the kitchen is fitted with ample storage and inset oven, hob and extractor fan, Belfast sink and space and plumbing for white goods. To the first floor are two double bedrooms and modern shower room fitted with a double tiled shower, wash hand basin and low level wc. Externally to the front is a driveway providing off road parking and gravel front garden planted with shrubs, enclosed with dwarf wall and gated access to the rear. The rear garden is laid to patio with pergola, shrub borders, raised gravel area and timber shed, all enclosed with timber fencing. Viewing is highly recommended to appreciate the location and interior of this lovely home.

£235,000

2 1 1

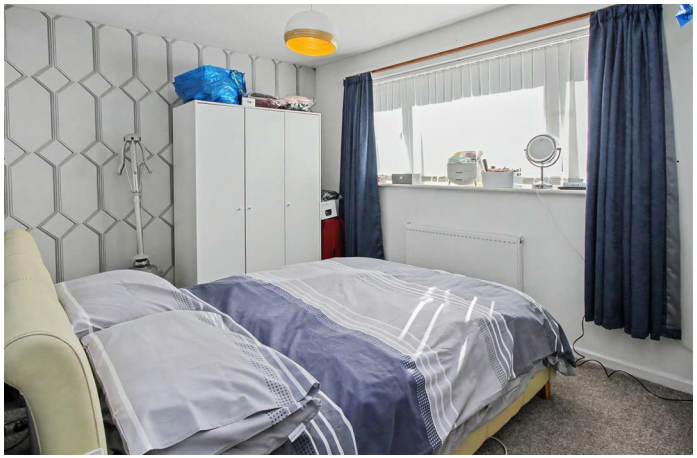

Simpson & Partners

GROUND FLOOR
351 sq.ft. (32.6 sq.m.) approx.

1ST FLOOR
340 sq.ft. (31.5 sq.m.) approx.

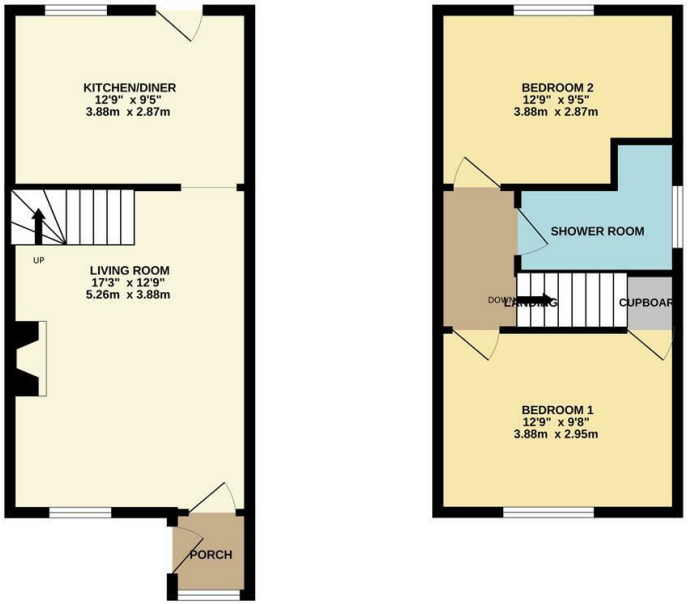

TOTAL FLOOR AREA : 691 sq.ft. (64.2 sq.m.) approx.

Whilst every attempt has been made to ensure the accuracy of the floor plan contained here, measurements of doors, windows, rooms and any other items are approximate and no responsibility is taken for any error, omission, or mis-statement. The plan is copyright to Simpson and Partners and is for illustrative purposes and should only be used as such by any prospective purchaser. The services, systems and appliances shown have not be tested and no guarantee as to their operability can be given
Made with Metropix ©2024

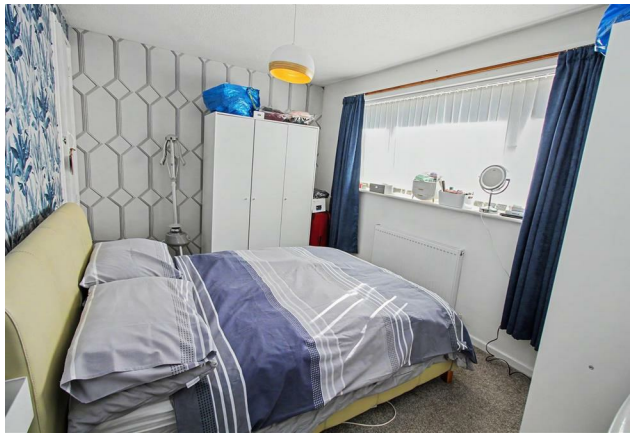

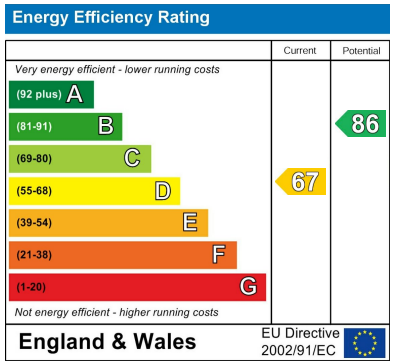

When you buy with Simpson and Partners, you know **you'll be in safe hands**. From the moment you walk through our doors, we'll make you **feel truly welcome**. Our sales consultants and financial advisors will take you through **every step of the process**, offering **free expert advice** along the way, from help choosing the right mortgage and insurance through to finding your conveyancer. And if you need help selling your home too, **with over 20 years of local experience, you can trust us to get you moving**.

Simpson &Partners

Making Every Journey Personal

01832 731222
thrapston@simpsonandpartners.co.uk
https://www.simpsonandpartners.co.uk/

43-45 High Street, Thrapston, Northants, NN14 4JJ