

Linden Way, TW17

£630,000

A stunning two/three bedroom semi-detached Victorian house. The property is smartly presented throughout and is filled with character and charm, the added bonus is that the rear garden leads down to the River Ash and overlooks the golf course.

Linden Way is a wonderful location, this quiet residential road is located approximately a quarter of a mile from both the High Street and Shepperton station which provides a direct service into London Waterloo.

Features

- Victorian House
- Two/Three Bedrooms
- Two Bathrooms
- Conservatory
- Large Rear Garden
- Backs on to the River Ash

Linden Way, Shepperton, TW17

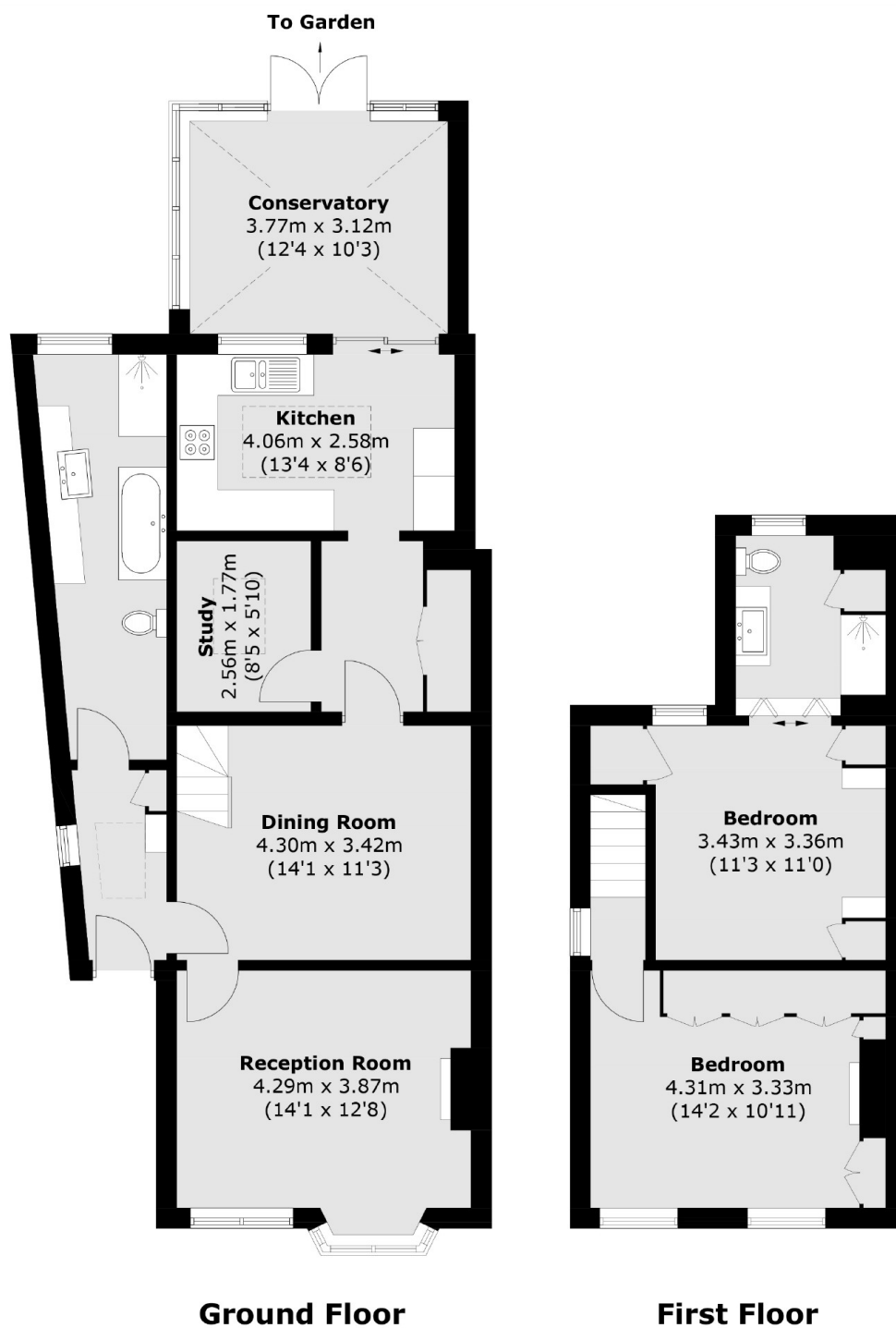

Total area (approx.): 118.1 sq. m (1271.2 sq. ft)