SELLING & RENTING HOMES

Since 2005

LAND ESTATES

SALES, LETTINGS & MANAGEMENT



GUERIN MEWS, FAWKHAM ROAD

SEVENOAKS

£2,800 Per Month

- Four bedroom house.
- New build.
- Two bathrooms and a downstairs toilet.
- Three stories.
- Allocated parking.
- Ready for a quick move.

Land Estates are delighted to bring to the market this BRAND NEW, four bedroom house in West Kingsdown.

This property is stunning inside and out and would make an ideal family home.

This property is set over three floors and the ground floor comprises of an open plan lounge and kitchen, a separate dining area and a toilet.

To the first floor you will find two double bedrooms, a single bedroom and the family bathroom.

To the second floor you will find the largest of the bedrooms and an en-suite.

The property also benefits from a garden and allocated parking.

This property is in a great location, it is in a beautiful part of West Kingsdown and within walking distance to a variety of shops, schools and transport options. Brands Hatch is also just a stones throw away from the house.

The house is offered unfurnished and is available now.

Please contact Land Estates to arrange a viewing.











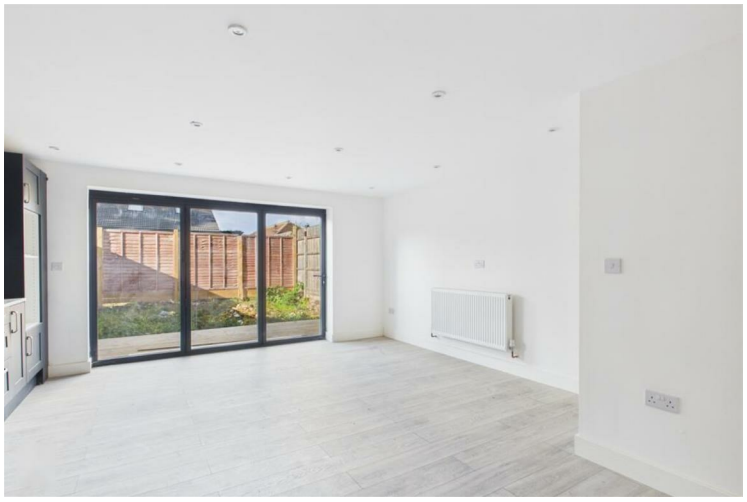









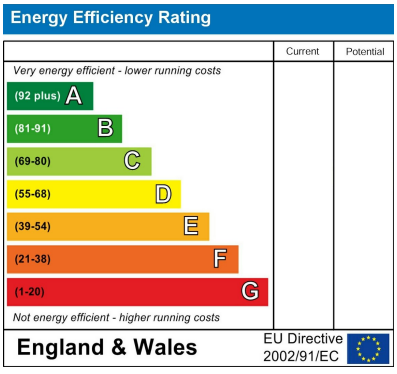

EPC Rating: Council Tax Band: E

Agents Note: Whilst every care has been taken to prepare these particulars, they are for guidance purposes only. All measurements are approximate and are for general guidance purposes only and whilst every care has been taken to ensure their accuracy, they should not be relied upon and potential buyers/tenants are advised to recheck the measurements

Land Estate
6 Market Street
Dartford
Kent
DA1 1ET

01322 413501
info@landestate.co.uk
www.landestate.co.uk

LAND ESTATES
SALES, LETTINGS & MANAGEMENT