Mark Anthony

Estate Agents



19 Church Street, KT17 2AJ

Offers in excess of £435,000

2 1 1 D

Floor Plan

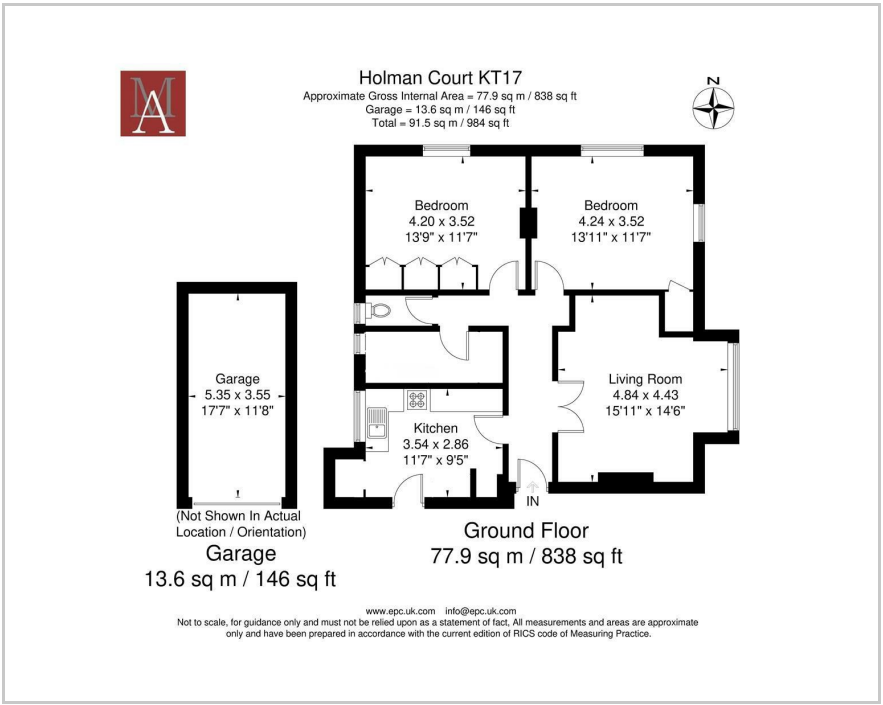

Area Map



Accommodation

- Ground floor apartment
- Holman Court on Church Street, is in the very heart of Ewell Village
- Perfect for local shops, restaurants, public transport and excellent local schools
- Share of freehold
- Two double bedrooms with built in wardrobes and storage
- Modern kitchen with integrated appliances
- Spa bath, shower cubicle and separate WC
- Well maintained, landscaped communal grounds with garage and parking
- No chain
- EPC rating: D

Viewing

Please contact our Ewell Village Office on 02083937275 if you wish to arrange a viewing appointment for this property or require further information.

Energy Efficiency Graph

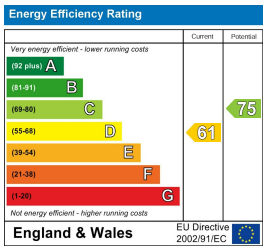



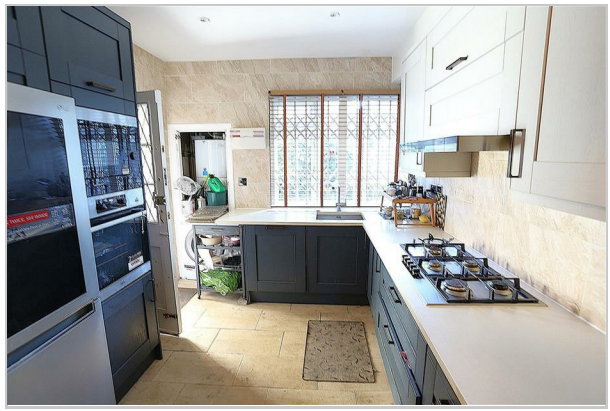



These particulars, whilst believed to be accurate are set out as a general outline only for guidance and do not constitute any part of an offer or contract. Intending purchasers should not rely on them as statements of representation of fact, but must satisfy themselves by inspection or otherwise as to their accuracy. No person in this firms employment has the authority to make or give any representation or warranty in respect of the property.

Mark Anthony Estate Agents 28 High Street, Ewell, Surrey, KT17 1RW
Tel: 02083937275 Email: mark@markanthonyestateagents.co.uk https://www.markanthonyestateagents.co.uk