

Whitstable

49 & 49A Harbour Street, Whitstable, Kent, CT5 1AQ

Freehold

An exciting opportunity to acquire a substantial freehold mixed-use investment property in the heart of Whitstable, enjoying a prominent trading position with high footfall amongst a diverse mix of independent shops, national retailers, highly regarded cafés and restaurants. Whitstable beach, working harbour, public car parks, bus routes and the mainline railway station are all within a short walk.

The property is available with no onward chain and comprises a substantial three-storey period building arranged as a ground floor restaurant and a spacious two-bedroom maisonette. The commercial premises is let on a full repairing and insuring lease, producing an established income stream until 2029, and comprises a restaurant dining area, kitchen, store room, utility space and cloakroom.

The first and second floors comprise a beautifully presented and exceptionally spacious two-bedroom maisonette, accessed via its own private entrance to the side of the building and benefiting from a private courtyard garden.

The residential accommodation is available with vacant possession following notice having been served by the current occupier, presenting an opportunity for owner occupation, re-letting on a residential tenancy, or holiday letting (subject to any necessary consents).

LOCATION

Harbour Street is a coveted beach location moments from the fashionable and charming town centre which boasts an array of delicatessens, restaurants and boutique shops. Just moments from the town centre you can meander through the town's historic alleyways leading to Whitstable's beautiful coastline and working harbour with fish market. Located between Whitstable and Tankerton is Whitstable Castle which is a popular attraction offering a wide range of social and cultural events along with its now celebrated 'Regency' style gardens. A short stroll up Tower Hill will take you to Tankerton slopes and the Castle Tea Gardens where you can enjoy stunning sea views over Whitstable Bay and the Isle of Sheppey. Mainline railway services are available at Whitstable station (0.6 of a mile distant), offering fast and frequent services to London (Victoria approximately 80 minutes) with high speed links to London St Pancras (approximately 73 minutes) and the A299 is also easily accessible linking with the A2/M2 providing access to the channel ports and subsequent motorway network.

ACCOMMODATION

The accommodation and approximate measurements (taken at maximum points) are:

GROUND FLOOR

- Restaurant Dining Area 19'11" x 11'10" (6.07m x 3.61m)
- Dining Area 11'5" x 7'10" (3.48m x 2.39m)

- Kitchen 23'8" x 10'3" (7.22m x 3.12m)
- Store Room 7'10" x 7'3" (2.40m x 2.20m)
- Cloakroom
- Utility
- Entrance To Flat

FIRST FLOOR

- Living Room 21'2" x 12'11" (6.45m x 3.93m)
- Kitchen/Breakfast Room 21'10" x 10'3" (6.66m x 3.12m)
- Bathroom

SECOND FLOOR

- Bedroom 1 11'11" x 10'8" (3.63m x 3.25m)
- Bedroom 2 10'8" x 10'8" (3.26m x 3.24m)

- Cloakroom

OUTSIDE

- Courtyard Garden 13'8" x 9'7" (4.17m x 2.92m)

Rateable Values

According to the Valuation Office Agency website the property's ground floor current description is 'Shop and Premises' and the Rateable Value is currently £12,000.

For more information please visit [GOV.UK](https://www.gov.uk)

Tenure

Freehold with vacant possession on completion.

Lease

The ground floor commercial premises is subject to a full repairing and insuring lease for a term of five years from and including the date 27/07/2024 with rent at the rate of £30,000 per annum.

Tenancies

The maisonette flat is subject to the following Assured Periodic Tenancy:
49A Harbour Street - Periodic tenancy due to expire on 02/08/2026 with rent at the rate of £1,450 per calendar month.









Viewing: STRICTLY BY APPOINTMENT WITH CHRISTOPHER HODGSON ESTATE AGENTS

95-97 TANKERTON ROAD, WHITSTABLE CT5 2AJ | 01227 266 441 | INFO@CHRISTOPHERHODGSON.CO.UK | CHRISTOPHERHODGSON.CO.UK

ENERGY PERFORMANCE CERTIFICATE

Energy Efficiency Rating		Current	Potential
Very energy efficient - lower running costs			
(92-plus) A			
(81-91) B			
(69-80) C		78	78
(55-68) D			
(39-54) E			
(21-38) F			
(1-20) G			
Not energy efficient - higher running costs			
England & Wales		EU Directive 2002/91/EC	

Christopher Hodgson Estate Agents for itself and as for the vendor or lessor (as appropriate) gives notice that: 1 These particulars are only a general outline for the guidance of intending purchasers or lessees and do not constitute in whole or in part an offer or a Contract. 2 Reasonable endeavours have been made to ensure that the information given in these particulars is materially correct but any intending purchaser or lessee should satisfy themselves by inspection, searches, enquiries and survey as to the correctness of each statement. 3 All statements in these particulars are made without responsibility on the part of Christopher Hodgson state Agents or the vendor or lessor. 4 No statement in these particulars is to be relied upon as a statement or representation of fact. 5 Neither Christopher Hodgson Estate Agents nor anyone in its employment or acting on its behalf has authority to make any representation or warranty in relation to this property. 6 Nothing in these particulars shall be deemed to be a statement that the property is in good repair or condition or otherwise nor that any services or facilities are in good working order. 7 Photographs may show only certain parts and aspects of the property at the time when the photographs were taken and you should rely upon actual inspection. 8 No assumption should be made in respect of parts of the property not shown in photographs. 9 Any areas, measurements or distances are only approximate. 10 Any reference to alterations or use is not intended to be a statement that any necessary planning, building regulation, listed building or any other consent has been obtained. 11 Amounts quoted are exclusive of VAT if applicable. 12 Whilst reasonable endeavours have been made to ensure the accuracy of any floor plan contained in these particulars, all measurements and areas are approximate and no responsibility is taken for any error, omission or mis-statement. This plan is for illustrative purposes only and should be used as such by any prospective purchaser: 13 Any mapping contained within these particulars is for illustrative purposes only and should be used as such by any prospective purchaser. No responsibility is taken for any error, omission or mis-statement 14 Any computer generated images contained within these particulars are for illustrative purposes only and should be used as such by any prospective purchaser.



Ground Floor

Approx. 69.4 sq. metres (746.9 sq. feet)

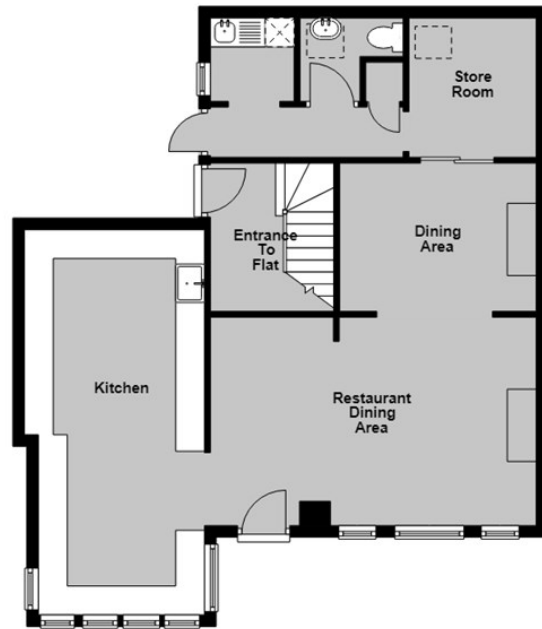

First Floor

Approx. 59.9 sq. metres (644.4 sq. feet)

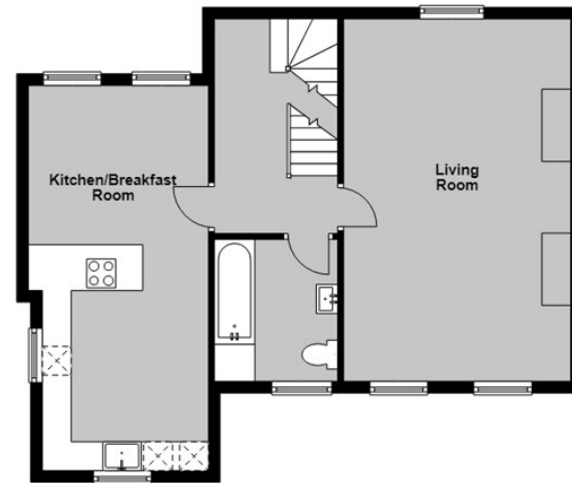

Second Floor

Approx. 30.8 sq. metres (332.1 sq. feet)

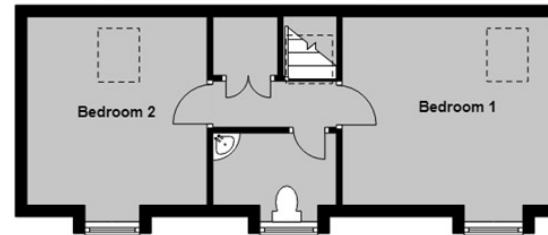

Total area: approx. 160.1 sq. metres (1723.4 sq. feet)





95-97 TANKERTON ROAD, WHITSTABLE CT5 2AJ | 01227 266 441 | INFO@CHRISTOPHERHODGSON.CO.UK | CHRISTOPHERHODGSON.CO.UK

Estate agency services are provided by Christopher Hodgson Limited, a company incorporated and registered in England and Wales with the number 07108955 whose registered address is at Camburgh House, 27 New Dover Road, Canterbury, Kent CT1 3DN. Director: W G Roaf