Oak Tree Gardens, Braintree, CM7 5FH

william
h brown

welcome to

Oak Tree Gardens, Braintree

William H Brown are delighted to present this attractive two-bedroom terraced home, ideally situated on Oak Tree Gardens, conveniently located for Braintree Town Centre, local amenities, schools and transport links.

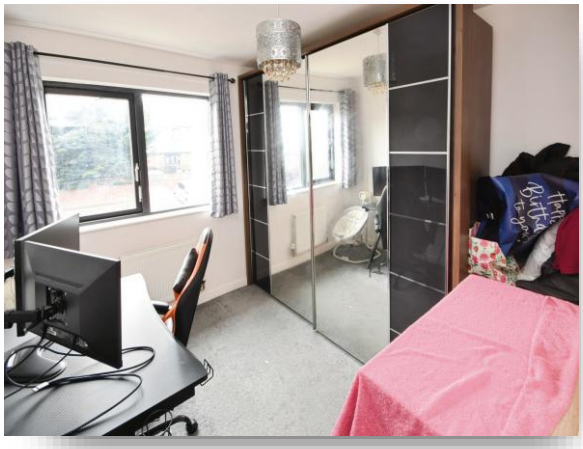

Entrance Hall
Stairs to first floor. Radiator. Built in cupboard. Door leading to:-

Ground Floor Cloakroom
Obscure double glazed window to front aspect. Low level WC. Hand wash basin. Radiator.

Kitchen
9' x 6' 7" (2.74m x 2.01m)
Double glazed window to front. Range of matching base and eye level units with work surface over incorporating sink drainer. Built in oven. Four ring gas hob. Extractor fan. Plumbing and space for washing machine. Space for fridge freezer. Cupboard housing boiler. Radiator.

Lounge
19' 4" x 9' 6" (5.89m x 2.90m)
Double glazed window and French doors to rear garden. Radiators.

Landing
Double glazed window to front. Radiator. Airing cupboard. Loft access. Doors leading to:-

Bedroom One
9' 10" x 9' 10" (3.00m x 3.00m)
Double glazed window to rear. Radiator.

Bedroom Two
9' 10" x 9' 1" (3.00m x 2.77m)
Bathroom
6' 3" x 6' 3" (1.91m x 1.91m)
Obscure double glazed window to front. Pedestal hand wash basin. Low level WC. Side panel enclosed bath with hot and cold mixer taps and shower attachment. Radiator. Extractor fan.

Exterior
Path leads to entrance door to the front with recess area for refuse bins and as mentioned overlooks attractive landscaped communal garden/play area to the front. The rear garden has patio to the immediate rear of the property with path leading to rear garden shed and gate giving access to rear parking where we understand there is one allocated parking space.

welcome to

Oak Tree Gardens, Braintree

- Two Bedroom House
- Lounge / Diner
- Ground Floor Cloakroom
- Allocated Parking
- Enclosed Rear Garden

Tenure: Freehold EPC Rating: C
Council Tax Band: C

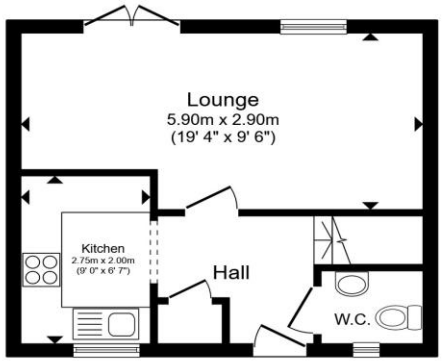

Ground Floor

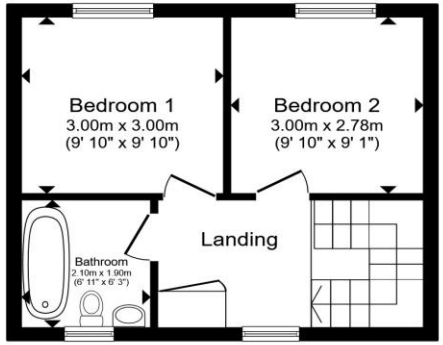

First Floor

£250,000

Total floor area 60.2 m² (648 sq.ft.) approx
This floor plan is for illustrative purposes only. It is not drawn to scale. Any measurements, floor areas (including any total floor area), openings and orientation are approximate. No details are guaranteed, they cannot be relied upon for any purpose and they do not form part of any agreement. No liability is taken for any error, omission or misstatement. A party must rely upon its own inspection(s). Powered by www.propertybox.io

Please note the marker reflects the postcode not the actual property

view this property online williamhbrown.co.uk/Property/BTR110691

The Property Ombudsman

Property Ref:
BTR110691 - 0003

1. MONEY LAUNDERING REGULATIONS Intending purchasers will be asked to produce identification documentation at a later stage and we would ask for your co-operation in order that there is no delay in agreeing the sale. 2. These particulars do not constitute part or all of an offer or contract. 3. The measurements indicated are supplied for guidance only and as such must be considered incorrect. Potential buyers are advised to recheck measurements before committing to any expense. 4. We have not tested any apparatus, equipment, fixtures or services and it is in the buyers interest to check the working condition of any appliances. 5. Where an EPC, or a Home Report (Scotland only) is held for this property, it is available for inspection at the branch by appointment. If you require a printed version of a Home Report, you will need to pay a reasonable production charge reflecting printing and other costs. 6. We are not able to offer an opinion either written or verbal on the content of these reports and this must be obtained from your legal representative. 7. Whilst we take care in preparing these reports, a buyer should ensure that his/her legal representative confirms as soon as possible all matters relating to title including the extent and boundaries of the property and other important matters before exchange of contracts.

william h brown

01376 320018

braintree@williamhbrown.co.uk

51-53 High Street, BRAINTREE, Essex, CM7 1JX

williamhbrown.co.uk

William H Brown is a trading name of Sequence (UK) Limited which is registered in England and Wales under company number 4268443, Registered Office is Witan Gate House, 500-600 Witan Gate West, Milton Keynes, MK9 1GF. VAT Registration Number is 500 2481 05.