

64798 Dovecote House, Colindale, Colindale, NW9 5QF

£2,500 Per month









64798 Dovecote House, Colindale, Colindale, NW9 5QF

£2,500 Per month

Spacious 2 Bed Apartment with Rooftop Terrace | Residents' Gym, Pool & Spa | Co-Working Lounge | Secure Gated Parking | Landscaped Gardens | Moments from Colindale Station.

Experience modern living with access to a range of exclusive resident facilities designed for comfort, convenience, and community. Enjoy a residents-only gym, communal workspaces, and a coffee shop just steps from your door. The development also offers a secure parcel room, on-site management team, and gated parking for peace of mind!

Unwind on the roof terrace with BBQ areas, or take advantage of access to a private swimming pool - all designed to elevate your everyday living.

Ideal for professionals and families seeking contemporary living with excellent connectivity and lifestyle perks. Price advertised includes 4 weeks rent free incentive.

Description



Situation



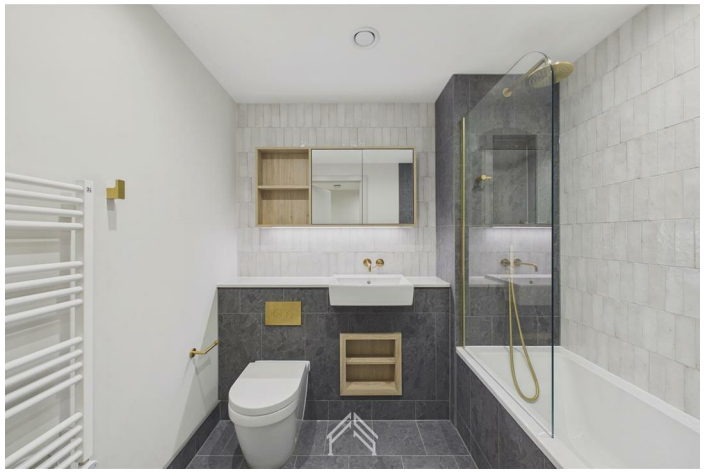

Furnished/unfurnished

Council Tax Band: B

Available:

Floor Plans



Area Map

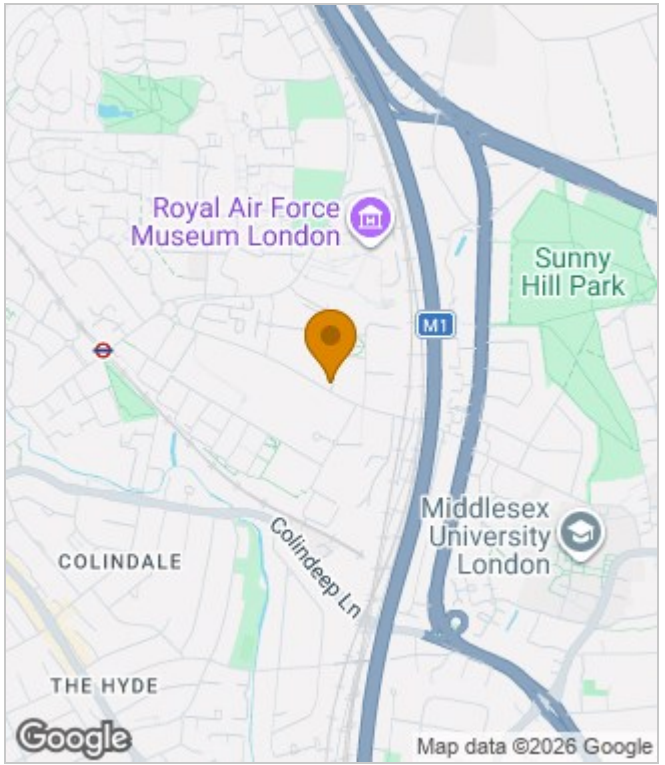

Energy Performance Graph

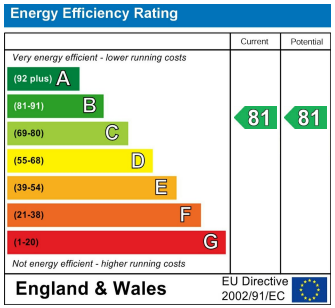

These particulars, whilst believed to be accurate are set out as a general outline only for guidance and do not constitute any part of an offer or contract. Intending purchasers should not rely on them as statements of representation of fact, but must satisfy themselves by inspection or otherwise as to their accuracy. No person in this firms employment has the authority to make or give any representation or warranty in respect of the property.

Churchill House 120 Bunns Lane, Mill Hill, London, NW7 2AS
Tel: 0208 488 6296 | Email: info@flagstonespg.co.uk | www.flagstonespropertygroup.co.uk