

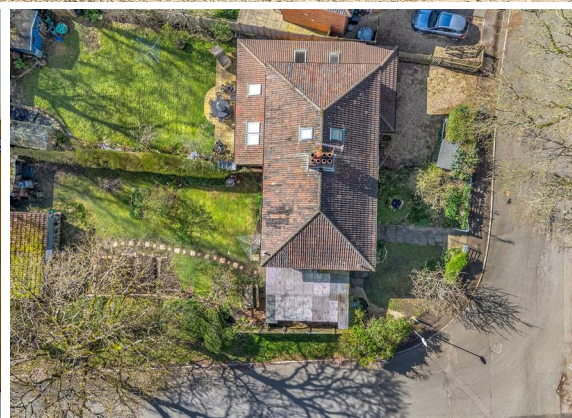

**3 Bed
House - Semi-
Detached
located in**

Asking Price £500,000



Barrow Gurney, Bristol, BS48

Approximate Area = 936 sq ft / 86.9 sq m (excludes shed)
 Outbuilding = 272 sq ft / 25.2 sq m
 Total = 1208 sq ft / 112.1 sq m

For identification only - Not to scale

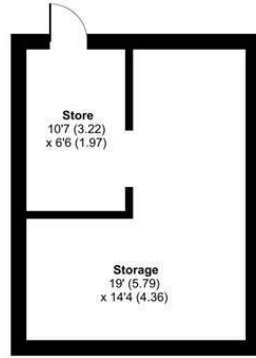
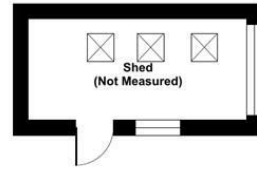

OUTBUILDING

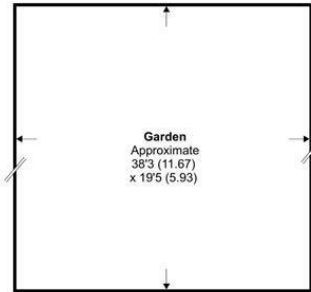

GROUND FLOOR

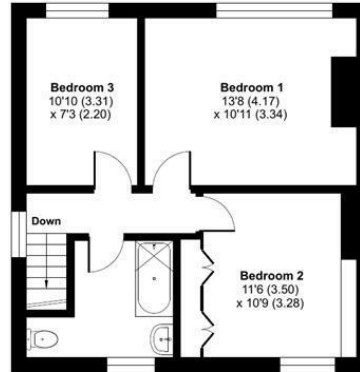

FIRST FLOOR

Floor plan produced in accordance with RICS Property Measurement 2nd Edition, Incorporating International Property Measurement Standards (IPMS2 Residential), © nrichcom 2026. Produced for Acen Properties. REF: 1425793

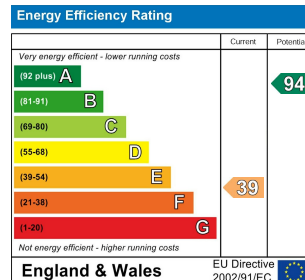

DIRECTIONS

Sticher Alexandra.sticher@gmail.com
 07792235 862 3 Garden osp front –
 1932 17years 1 cottages Wild country
 lane Bs48 3 sf

CONTACT

Second Floor 9 Queen Square
 BS1 4JE
 Bristol
 BS1 4JE

E: hello@acenproperties.co.uk
 T: 01173634411
 www.acenproperties.co.uk/

