

# SIGNATURE

## NORTH EAST

OFFICIALLY RATED THE NO.1 ESTATE AGENT IN THE NORTH EAST





📍 Coble Dene, North Shields NE29 6BF

# Coble Dene, North Shields NE29 6BF

## Offers Over £350,000

Signature North East welcomes you to this beautifully presented three-bedroom, first-floor apartment, ideally located in North Shields. Built in 2021, the property enjoys a contemporary finish throughout and is perfectly positioned just moments from Royal Quays Marina. A convenient range of local amenities are close by, while Meadow Well Metro provides excellent transport links for commuters and those looking to explore the wider North East.

The layout offers excellent flexibility, with potential to reconfigure the apartment into two separate flats or to create a four-bedroom home with a study by utilising one of the generous reception rooms, subject to any necessary consents.

From the entrance hallway, step into a spacious open-plan family room, where windows and a Juliet balcony flood the space with natural light and allow for fresh air to flow throughout. The kitchen is fitted with attractive wall and base units, offering generous worktop space and integrated appliances including a fridge-freezer, dishwasher, washing machine and oven. There is ample room for a dining area, making this space ideal for both everyday living and entertaining. The open-plan layout continues into a second reception area, a generous living room with bright windows and access to a useful storage cupboard.

Continuing through the apartment, you will find three well-proportioned double bedrooms. Bedroom one benefits from built-in wardrobes, while bedroom three features a Juliet balcony. The apartment further benefits from two modern and attractive shower rooms, both fitted with walk-in showers, wash basins and WCs.

Externally, the property offers fantastic access to Royal Quays Marina, with attractive walks and cycle routes right on the doorstep. Off-street parking is available via two allocated parking bays within the car park, which is protected by CCTV, providing both convenience and peace of mind.



PLEASE NOTE THAT THE VENDOR HAS CERTIFIED THE PROPERTY INFORMATION AND IMAGES.

# PROPERTY FLOORPLAN

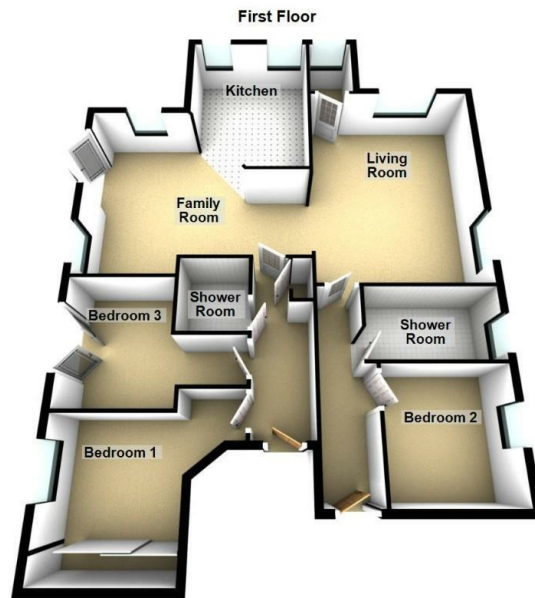

Total area: approx. 120.7 sq. metres (1299.3 sq. feet)

## Measurements:

Living Room  
18'11" x 14'4"

Family Room  
15'11" x 31'8"

Kitchen  
10'11" x 7'5"

Bedroom One  
9'4" x 9'1"

Bedroom Two  
10'1" x 9'10"

Bedroom Three  
10'2" x 9'0"

Shower Room  
5'11" x 5'7"

Shower Room  
9'10"e3'3" x 5'11"

## Energy Efficiency Rating

	Current	Potential
<i>Very energy efficient - lower running costs</i>		
(92 plus) <b>A</b>		
(81-91) <b>B</b>		
(69-80) <b>C</b>	<b>77</b>	<b>77</b>
(55-68) <b>D</b>		
(39-54) <b>E</b>		
(21-38) <b>F</b>		
(1-20) <b>G</b>		
<i>Not energy efficient - higher running costs</i>		
<b>England &amp; Wales</b>	EU Directive 2002/91/EC 	





More 5 Star Customer Reviews than any other Agent based in the North East on allAgents.co.uk



**SALES**

**LETTINGS**

**FINANCE**

**LAW**

**WE COVER THE WHOLE OF THE NORTH EAST**

Whitley Bay  
0191 251 3344

Cramlington  
01670 897 213

Tynemouth  
0191 296 6689

Morpeth  
01670 513 966

Ponteland  
01661 820 082

Wallsend  
0191 432 4151

Alnwick  
01665 511 800

Heaton  
0191 432 4275

Forest Hall  
0191 266 9966

Other locations  
0191 640 3523

Newcastle  
0191 640 2284

Durham  
0191 303 8252

Gosforth  
0191 640 3523

Sunderland  
0191 543 6390

Whickham  
0191 432 5102

Gateshead  
0191 432 4294

Jesmond  
0191 281 1037

Killingworth  
0191 640 3602

Ryton  
0191 413 9845

Head Office &  
Lettings  
0191 253 4815

\*Highest recommended 5-star reviews than any other Estate Agent based in the North East on allAgents.co.uk - The UK's Largest Customer Review Website for the Property Industry & Awarded Best Estate Agency 2018 & 2019 - North East England by SME News