

richard
james



Wood Street

Royal Wootton Bassett, SN4 7BD

Guide Price
£220,000



richard jame



richard james



Scan here

Wood Street

Royal Wootton Bassett

Freehold | EPC Rating - D



An Immaculate Two-Bedroom Terraced Cottage in the Heart of Royal Wootton Bassett

A rare opportunity to purchase a charming two-bedroom terraced cottage on Wood Street, one of the most desirable locations in the historic market town of Royal Wootton Bassett. Tucked just off the main high street, the property combines quiet, convenient living with the town centre and countryside walks just moments away.

The ground floor features a large reception room with a red brick fireplace and log burner, complemented by feature beams, flowing into a modern fitted kitchen/diner. A shower room and WC complete the ground floor accommodation.

Upstairs, there are two well-proportioned bedrooms—one double and one generous single—both offering built-in storage. The property is perfectly placed for access to local shops, cafes, excellent travel links, and the town centre. On-street parking is available, and there is a small rear courtyard.

A charming home in a prime location, ready to move straight into. Welcome Home...



Daisy Costin

Director

01793 311 025

07510 721 413

daisycostin@richardjames.uk



richard james



richard james



richard james

Royal Wootton Bassett is a thriving and historic market town, highly regarded for its strong sense of community and excellent range of everyday amenities. Its bustling High Street offers an attractive mix of independent shops, popular cafés, restaurants, pubs, and well-known supermarkets, providing everything needed for day-to-day living. The town also benefits from highly regarded schools, leisure facilities, and excellent transport links, with easy access to the M4 and nearby Swindon, making it a convenient choice for both commuters and families alike. Surrounded by beautiful Wiltshire countryside, residents can also enjoy an abundance of scenic walking routes and outdoor pursuits right on their doorstep.



richard james



richard james

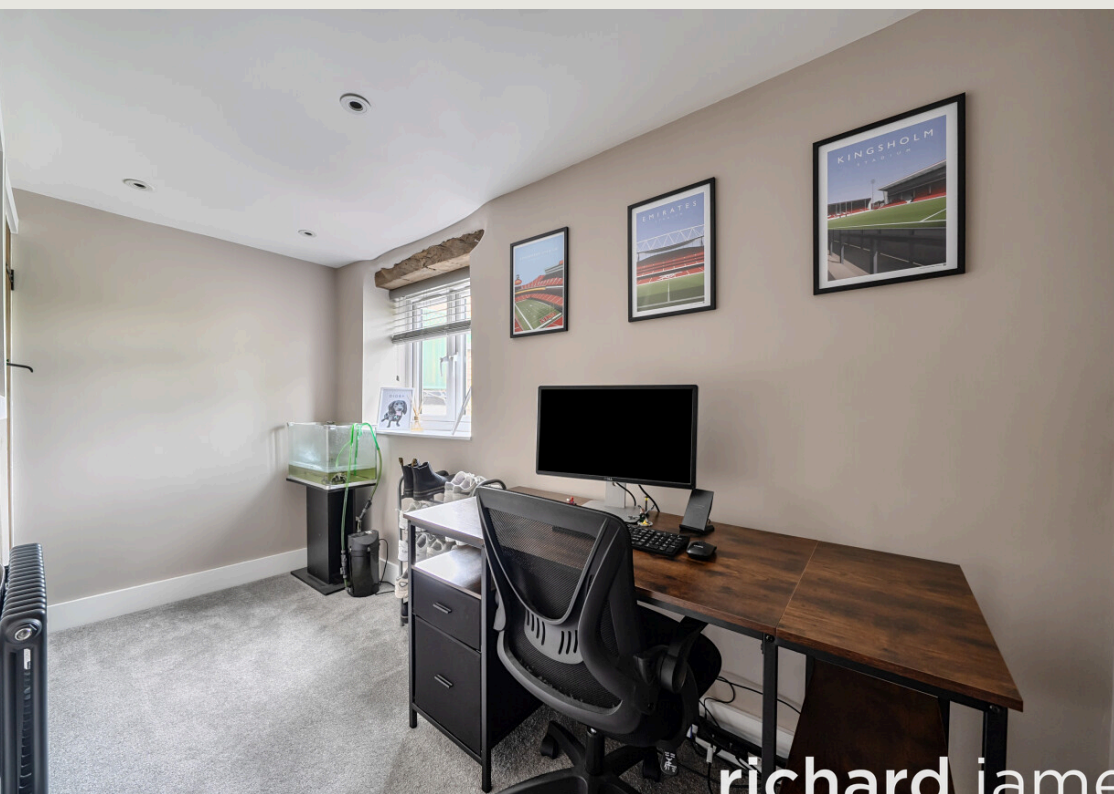

richard james



richard james

Floorplan

Approximate Area = 519 sq ft / 48.2 sq m

For identification only - Not to scale

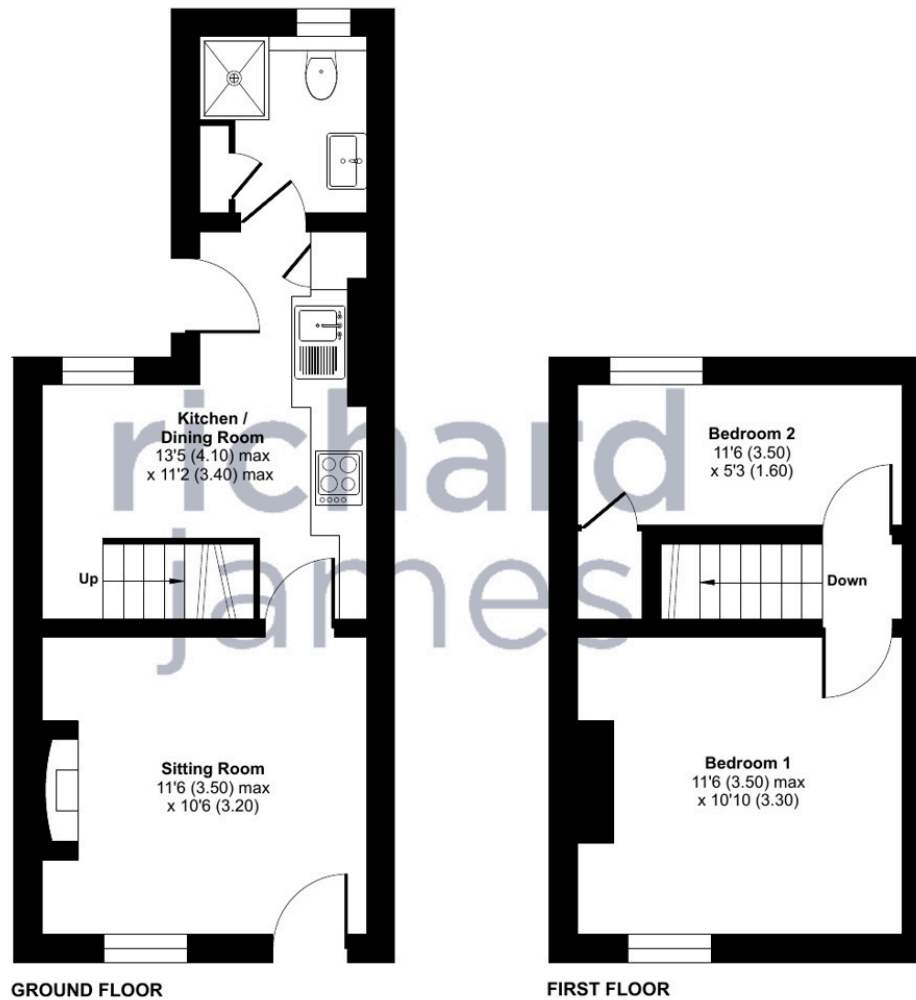

Floor plan produced in accordance with RICS Property Measurement Standards incorporating International Property Measurement Standards (IPMS2 Residential). © nchecon 2024. Produced for Richard James. REF: 1136491

01793 855 117

rwb@richardjames.uk

139 High St | Royal Wootton Bassett | SN4 7AY

richardjames.uk



@rjestateagent