



lighthouse

estate agents



1a George Street, Nottinghamshire, NG19 6SF

Offers In The Region Of £99,500

Further Photos Coming Soon

Lighthouse Estate Agents are pleased to offer this two bedroomed one bathroom end terrace ideal for any first time buyer or landlord looking to join the property market.

The property offers a welcoming entrance, reception lounge, kitchen diner, two generous sized bedrooms and bathroom. To the rear of the property is a garden area. Further features included double glazing and gas central heating.

George Street is moments from many local amenities and major road routes. No Upward Chain.

Agents Disclaimer:

Agents Disclaimer: Lighthouse Estate Agents & Lettings, their clients and employees 1: Are not authorised to make or give any representations or warranties in relation to the property either here or elsewhere, either on their own behalf or on behalf of their client or otherwise. They assume no responsibility for any statement that may be made in these particulars. These particulars do not form part of any offer or contract and must not be relied upon as statements or representations of fact. 2: Any areas, measurements or distances are approximate. The text, photographs and plans are for guidance only and are not necessarily comprehensive. It should not be assumed that the property has all necessary planning, building regulation or other consents and Lighthouse Estate Agents & Lettings have not tested any services, equipment or facilities. Purchasers must make further investigations and inspections before entering into any agreement.

Purchaser information -The Money Laundering, Terrorist Financing and Transfer of Funds(Information on the Payer) Regulations 2017(MLR 2017) came into force on 26 June 2017. Lighthouse Estate Agents & Lettings require any successful purchasers proceeding with a property to provide two forms of identification i.e. passport or photocard driving license and a recent utility bill or bank statement. We are also required to obtain proof of funds and provide evidence of where the funds originated from. This evidence will be required prior to Lighthouse Estate Agents & Lettings removing a property from the market and instructing solicitors for your purchase.

Reception Lounge 10'10" x 11'10" (3.32 x 3.61)



Kitchen Diner 11'4" x 10'8" (3.47 x 3.26)



First Floor Landing 2'8" x 2'9" (0.83 x 0.85)

Bedroom One 11'0" x 12'1" (3.36 x 3.69)

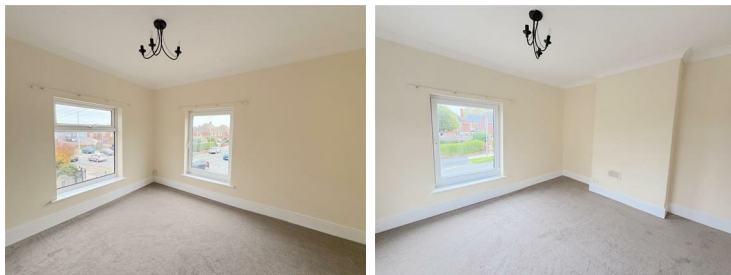

Bedroom Two 10'9" x 6'6" (3.28 x 2.00)



Bathroom 4'3" x 10'7" (1.32 x 3.25)



Enclosed Rear Garden

Floor Plan

Area Map



Energy Efficiency Graph

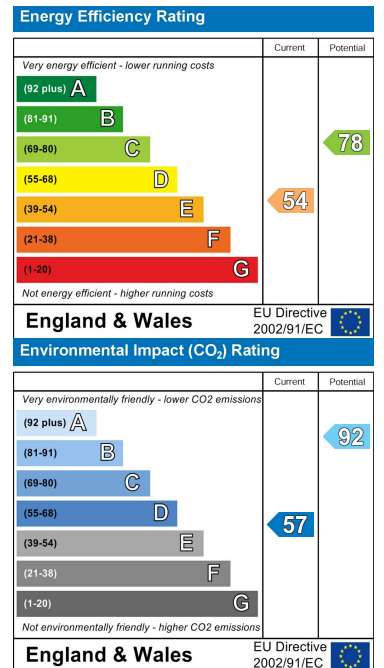

These particulars, whilst believed to be accurate are set out as a general outline only for guidance and do not constitute any part of an offer or contract. Intending purchasers should not rely on them as statements of representation of fact, but must satisfy themselves by inspection or otherwise as to their accuracy. No person in this firm's employment has the authority to make or give any representation or warranty in respect of the property.

Lighthouse Estate Agents Ltd.

Registered Office: 28 Low Moor Road, Kirkby-in-Ashfield, Nottinghamshire, NG17 7BP

Telephone: 01623 753123 email: admin@lighthouse-estateagents.co.uk

www.lighthouse-estateagents.co.uk

Company No: 05878430

