



Lennox Gardens, Knightsbridge SW1X

ASHDOWN MARKS
PROPERTY CONSULTANTS

Lennox Gardens Knightsbridge SW1X

A fantastic third floor two bedroom flat (no lift) with a rare 217 sq/ft (20 sq.m) west facing terrace enjoying fine far reaching westerly views over the roof tops of Ovington Street, Hasker Street and First Street.

The flat is situated in fine attractive red brick period building with excellent internal common parts. Further benefits include wood flooring throughout and two bedrooms, both overlooking the central communal gardens to the front.

£1,525,000
Share of Freehold







- Reception Room
- Kitchen/Breakfast Room
- Two Double Bedrooms
- Bathroom
- West Facing Terrace
- Outstanding Views
- Wooden Floors throughout
- EPC: Rating C
- Council Tax: Band G
- Access to Dog Friendly Communal Gardens by separate negotiation

Share of Freehold with 977 year lease

Service Charge: 15.93% of total
outgoings, approximately £6,548 p.a,
subject to annual review

Guide Price: £1,525,000

**LENNOX GARDENS
LONDON SW1**

**Gross Internal Area = 71.7 sq. metres
772 sq. feet**

Terrace = 20 sq. metres/217 sq. feet

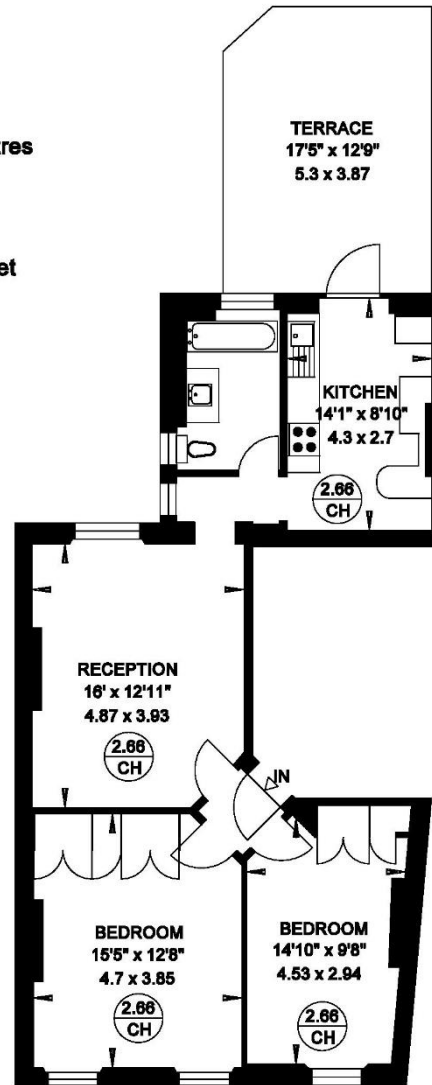

THIRD FLOOR

Important notice: Ashdown Marks, their clients and any joint agents give notice that: 1: They are not authorised to make or give any representations or warranties in relation to the property either here or elsewhere, either on their own behalf or on behalf of their client or otherwise. They assume no responsibility for any statement that may be made in these particulars. These particulars do not form part of any offer or contract and must not be relied upon as statements or representations of fact. 2: Any areas, measurements or distances are approximate. The text, photographs and plans are for guidance only and are not necessarily comprehensive. It should not be assumed that the property has all necessary planning, building regulation or other consents and Ashdown Marks have not tested any services, equipment or facilities.

Ashdown Marks

9 Milner Street, Chelsea SW3 2QB

Tel: +44 (0)20 7589 3353

www.ashdownmarks.co.uk

ASHDOWN MARKS
PROPERTY CONSULTANTS