



www.jeffreyross.co.uk

CARDIFF

VALE

CAERPHILLY

BRISTOL

Muller Road

HORFIELD



Comments by Mr Carl Mortimore

Property Specialist
Mr Carl Mortimore
Branch manager

c.mortimore@thepropertyoutlet.com

Comments by the Homeowner



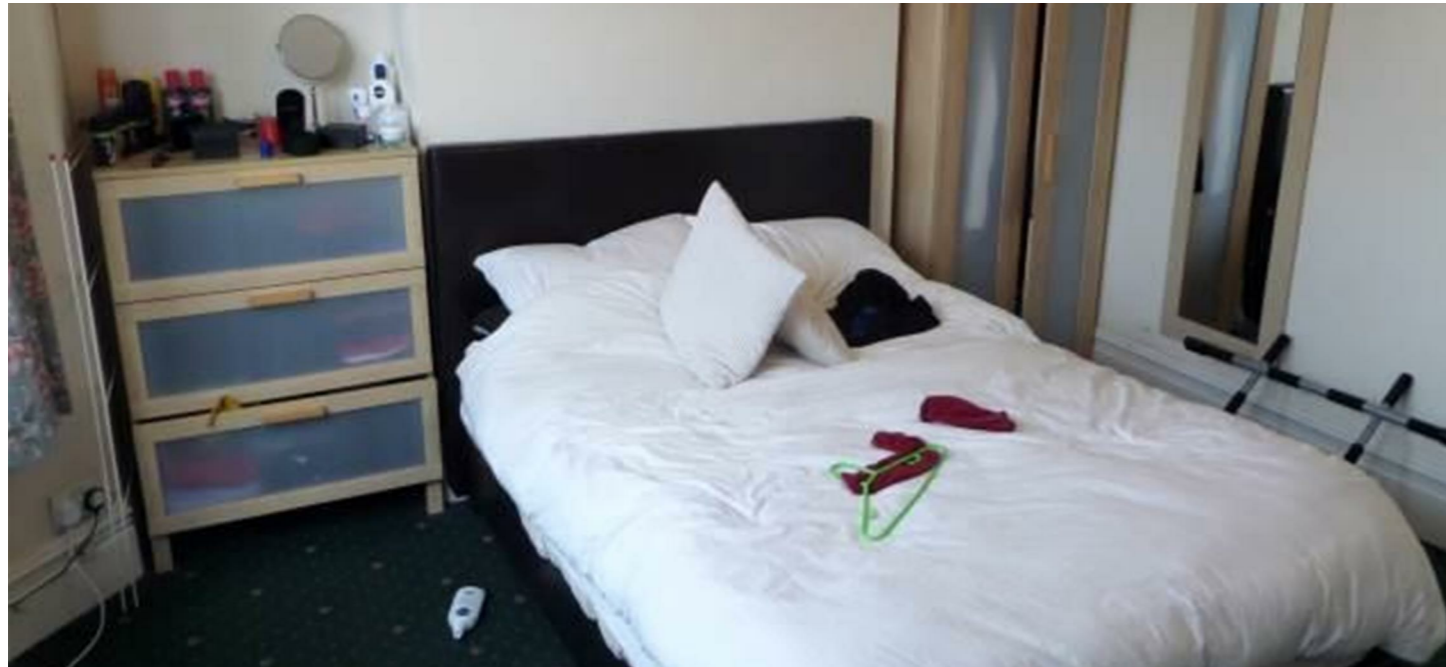

Muller Road

Horfield, Horfield, BS7 0AA

PCM

£3,350 PCM



5 Bedroom(s)



1 Bathroom(s)



1388.56 sq ft



Contact our
Property Outlet Branch

0117 935 4565

* AVAILABLE 04.09.2026 *

WELL PRESENTED FIVE DOUBLE BEDROOM STUDENT HOME! The Property Outlet are excited to bring back to the student rental market this fantastic Victorian terraced house. The accommodation comprises ENTRANCE HALL, TWO DOUBLE BEDROOMS, LIVING ROOM & a KITCHEN. To the first floor are THREE DOUBLE BEDROOMS & a SHOWER ROOM & WC. Offered FURNISHED with WHITE GOODS that include a WASHING MACHINE, FRIDGE/FREEZER & ELECTRIC HOB/OVEN. Benefits include GAS CENTRAL HEATING & DOUBLE GLAZING. There is an ENCLOSED GARDEN to the rear. Close to LOCAL AMENITIES, Horfield Sports Centre & Public Transport on door step.

Holding Deposit £773.07



CARDIFF

VALE

CAERPHILLY

BRISTOL

www.jeffreygross.co.uk

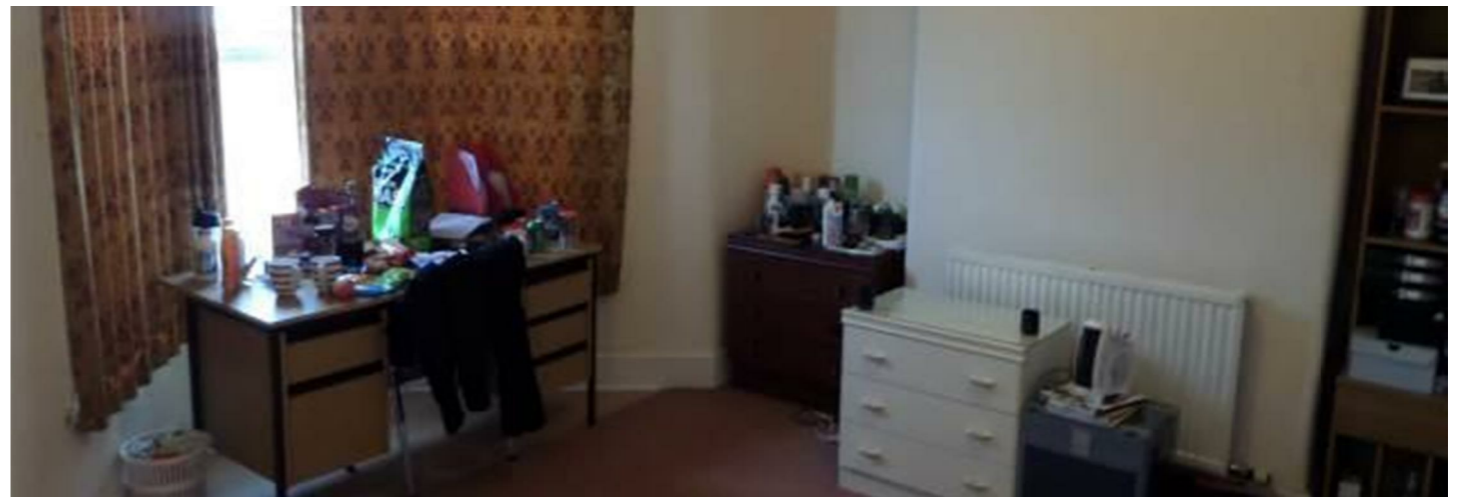



Energy Efficiency Rating		Current	Potential
Very energy efficient - lower running costs			
(92 plus) A			84
(81-91) B			
(69-80) C			
(55-68) D		68	
(39-54) E			
(21-38) F			
(1-20) G			
Not energy efficient - higher running costs			
England & Wales		EU Directive 2002/91/EC 