est 1979

Jeremy Leaf & Co.

Holders Hill Road, London

£1,750 Per Month

- 1 bedroom
- Integrated kitchen appliances
- Private south-east facing garden
- 0.5 miles from Mill Hill East Underground station
- Shower room
- Extensive eaves storage
- Off street parking

863 High Road, London, N12 8PT
020 8446 4295

property@jeremyleaf.co.uk
https://www.jeremyleaf.co.uk/

Holders Hill Road, London, NW7 1LU

A brand-new high specification 1 bedroom/ 1 bathroom top floor apartment with a private garden and off-street parking. Situated in a brand-new conversion of only three apartments.

Located 0.5 miles from Mill Hill East Underground station (Northern Line), on a bus route and just 150 metres from a parade of local shops and amenities.

The property backs on to Dollis Valley Greenwalk and is just a short distance from Windsor Open Space.

Features Include:
• Fully fitted kitchen with integrated appliances
• Private south-east facing garden
• Juliet balcony
• Extensive eaves storage
• Off-street parking

Viewing by appointment only. Please contact our new homes sales team on 020 8446 4295.

1 1 1

Council Tax Band: New Build

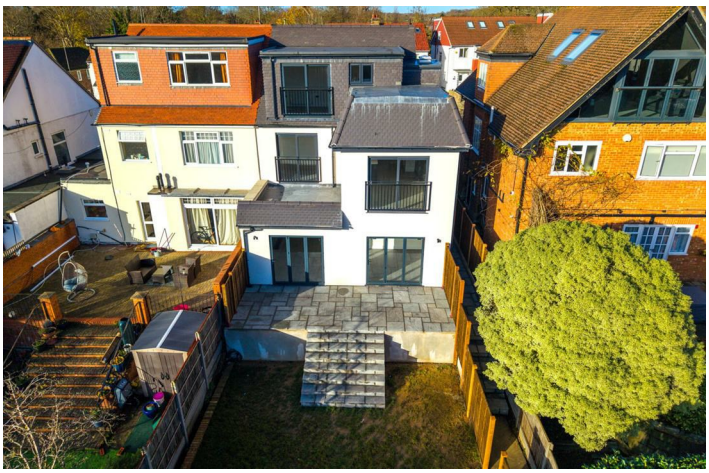

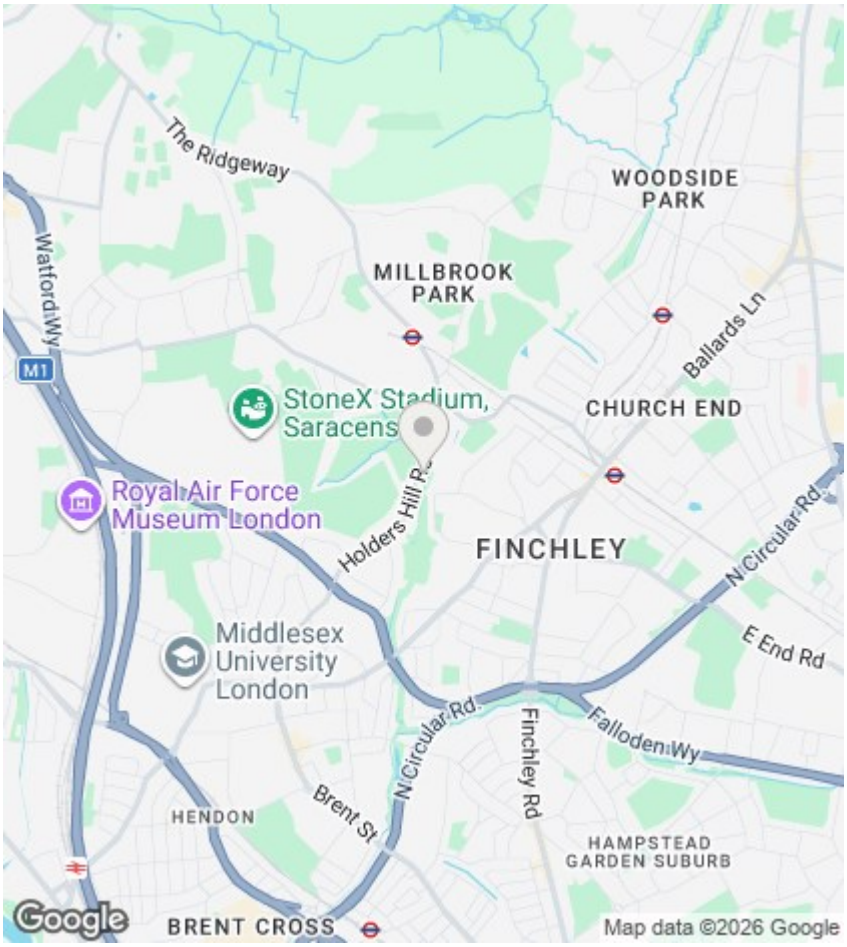

Directions

Viewings

Viewings by arrangement only. Call 020 8446 4295 to make an appointment.
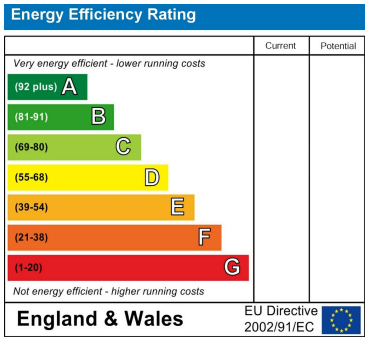
EPC Rating: