



Ballavara Bay View Road, Port St. Mary, Isle of Man, IM9 5AW
Asking Price £425,000



- **Prime Elevated Position** – Semi-detached family home with stunning coastal views
- **Flexible First Floor** – 3 generous double bedrooms, a study & family bathroom
- **Spacious Living Room** – Opening to paved yard enjoying panoramic views
- **Lower Ground Floor Potential** (subject to consents) with garden access. Utility room, WC, shower, storage/boiler rooms
- **Well-Appointed Kitchen** – Fully fitted kitchen conveniently located alongside integral garage
- **Superb Outdoor Space** – Flat rear yard ideal for entertaining, enjoying the sun and unrivalled views



Ballavara Bay View Road, Port St. Mary, Isle of Man, IM9 5AW

Ballavara is a charming semi-detached family home, set in an elevated position on Bay View Road, Port St Mary. Commanding breathtaking sea and coastal views across Port St Mary and Gansey Bay, the property provides versatile accommodation arranged over three levels and represents an excellent opportunity to acquire a spacious family home in a picturesque coastal setting.

On the ground floor, the welcoming living room forms the heart of the home, boasting superb panoramic views and double-glazed doors that open directly to the rear yard. A bright and generously sized kitchen, fitted with a good range of wall and base units and benefitting from two windows that flood the space with natural light, is also located on this level. From the hallway, there is access to an integral single garage, adding both convenience and practicality.

The first floor offers three well-proportioned double bedrooms, a study, and a family bathroom—providing ample room for modern family living and flexibility for home working.

The lower ground floor presents fantastic potential, currently arranged as two rooms: a utility with WC and shower, and a separate storage room housing the gas boiler. With direct access to the garden, this level offers excellent scope to be converted into additional living accommodation, subject to the necessary permissions.

Externally, the property's standout feature is the rear yard: a flat, sun-filled and highly versatile outdoor space, perfectly positioned for entertaining, al fresco dining, or simply relaxing while taking in the uninterrupted coastal scenery and unrivalled views across Port St Mary harbour.

Ballavara combines character, practicality, and enviable views, offering scope for personalisation while being situated in one of the Isle of Man's most desirable seaside locations















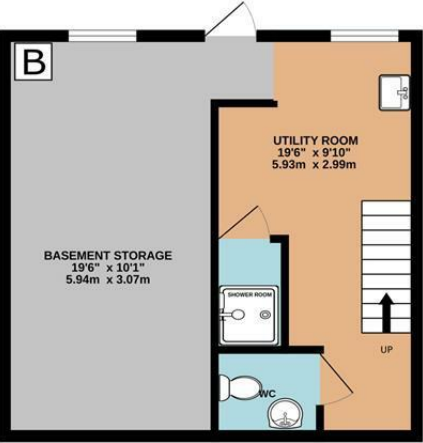

BASEMENT
390 sq.ft. (36.2 sq.m.) approx.

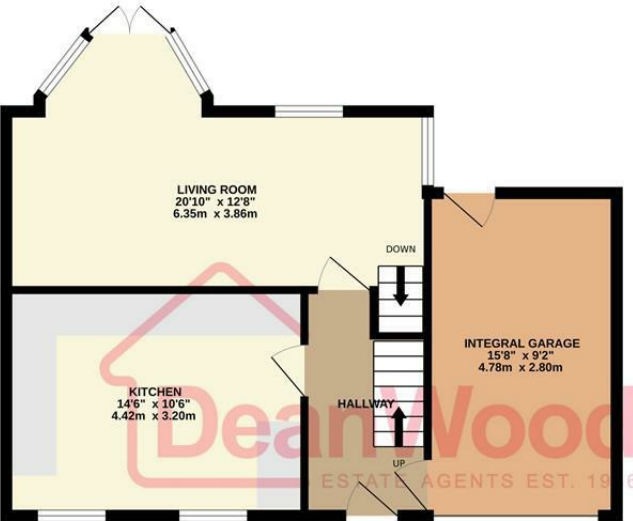

GROUND FLOOR
571 sq.ft. (53.0 sq.m.) approx.

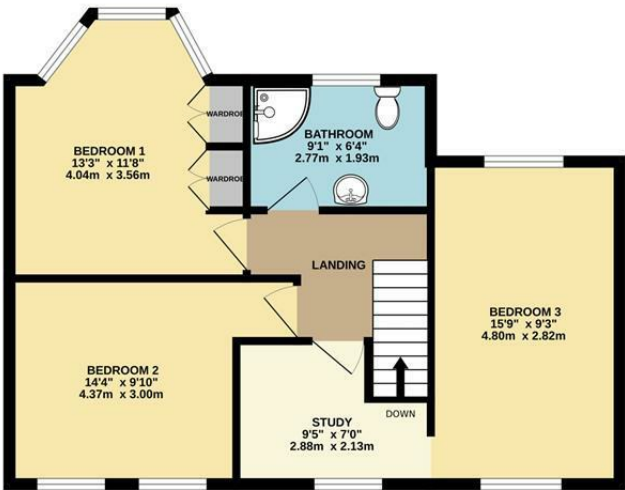

1ST FLOOR
566 sq.ft. (52.6 sq.m.) approx.

TOTAL FLOOR AREA : 1527 sq.ft. (141.9 sq.m.) approx.

Not to scale-for identification purposes only
Made with Metropix ©2025



DOUGLAS
37 VICTORIA STREET
DOUGLAS
ISLE OF MAN IM1 2LF
T 01624 620606
F 01624 677363
E info@deanwood.co.im

CASTLETOWN
COMPTON HOUSE
9 CASTLE STREET CASTLETOWN
ISLE OF MAN IM9 1LF
T 01624 825995
F 01624 825996
E castletown@deanwood.co.im

RAMSEY
LEZAYRE HOUSE
87 PARLIAMENT STREET
RAMSEY ISLE OF MAN IM8 1AQ
T 01624 816111
F 01624 816588
E ramsey@deanwood.co.im

These particulars are for information purposes only. They do not constitute or form any contract nor should any statement contained herein be relied upon as a representation of fact. Neither the vendor nor DeanWood Agencies Limited ('the firm'), nor any officer or employee of the firm accept liability or responsibility for any statement contained herein. The vendor does not by these particulars, nor does the firm, nor does any officer or any employee of the firm have any authority to make or give any representation or warranty whatsoever as regards the property or otherwise. It is the sole responsibility of any person interested in the property described in these particulars to make all proper enquiries and searches to verify the description of the property and all other particulars herein.

FOR MORE PROPERTIES VISIT OUR WEBSITE @ **deanwood.im**