Dexters

London Property Professionals









Warwick Road, SW5

£1,850 Per calendar month

A spacious studio apartment is on the third floor of a period conversion, with wood flooring throughout and a fully integrated separate kitchen with access to Philbeach Gardens.

Warwick Road offers excellent access to the A4, for access in and out of central London, For public transport, the property is 0.2 miles from Earls Court station.

Features

Third Floor
Access To Gardens
Large Studio
Separate Kitchen
Wood Flooring
Close to Transport

Warwick Road,
London, SW5

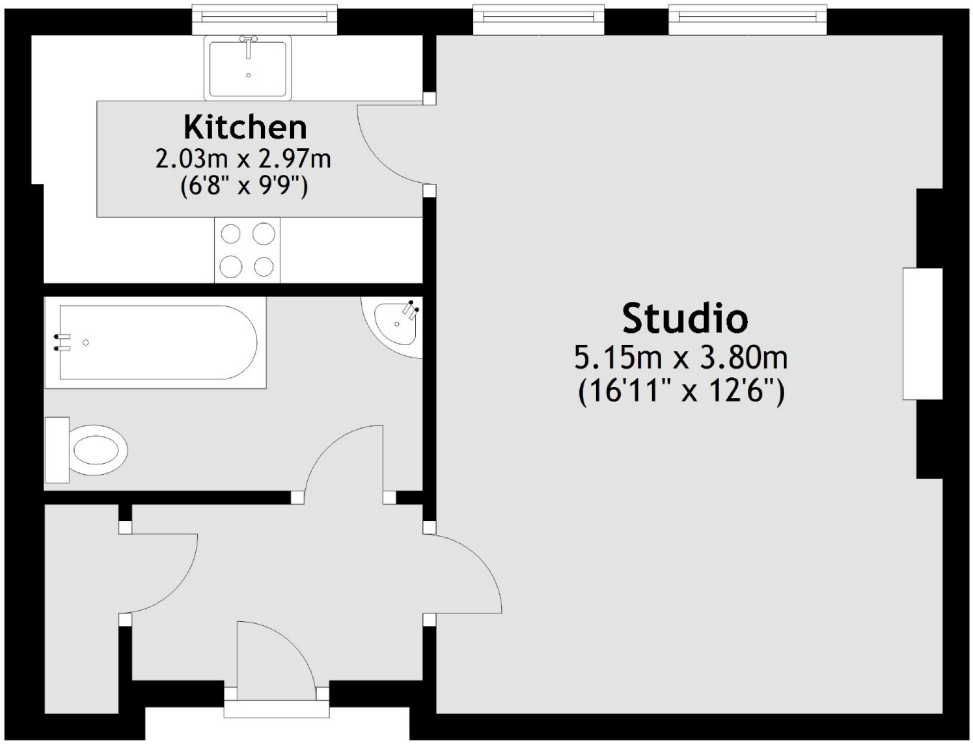

Total area: approx. 35.0 sq. metres (377.0 sq. feet)

Dexters

Earl's Court
3 Hogarth Place
London
SW5 0QT

Lettings
020 7370 3030

Energy Rating: C. We aim to make our particulars both accurate and reliable. However they are not guaranteed; nor do they form part of an offer or contract. If you require clarification on any points then please contact us, especially if you're traveling some distance to view. Please note that appliances and heating systems have not been tested and therefore no warranties can be given as to their good working order.

RICS Regulated Estate Agent and Letting Agent

dexters.co.uk