



Eastrea Road, Whittlesey Peterborough  
**Offers In the Region Of £500,000 Freehold**

**Sharman  
Quinney**



# Key Features



- Impressive 30' living/dining/kitchen
- Downstairs study
- Master bedroom with en-suite
- Underfloor heating downstairs
- Off road parking for several vehicles
- Detached double garage
- Good size secluded rear garden
- Walking distance into town

Reception hall

Downstairs cloakroom

Downstairs study 2.76m x 3.26m (9'07" x 10'7")

Open plan living/dining/kitchen 9.38m x 9.32m (30'8" x 30'6") maximum into recess. Bi-folding doors

Utility room

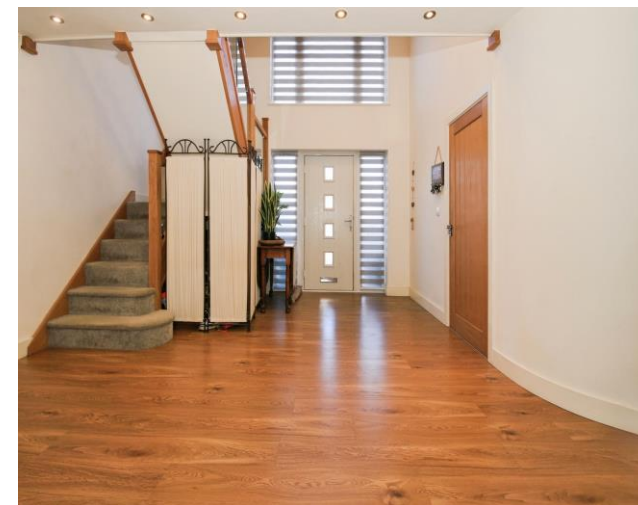

Galleried landing

Bedroom one 4.1m x 3.4m (13'4" x 11'2")  
maximum into recess

En-suite

Bedroom two 5.9m x 3m (19'5" x 9'9") maximum  
into recess

Bedroom three 5.9m x 2.7m (19'4" x 8'8")  
maximum into recess and wardrobe space

Bedroom four 2.4m x 3.3m (7'8" x 10'9")

Family bathroom four-piece suite

Outside: Electric operated gates to the front  
leading to a large, gravelled area providing off  
road parking for several vehicles leading to the  
detached double garage with electric door.  
Good size, secluded, rear garden mainly laid to  
lawn with a quality flagstone patio and  
ornamental shrubs and trees.

Double garage electric door





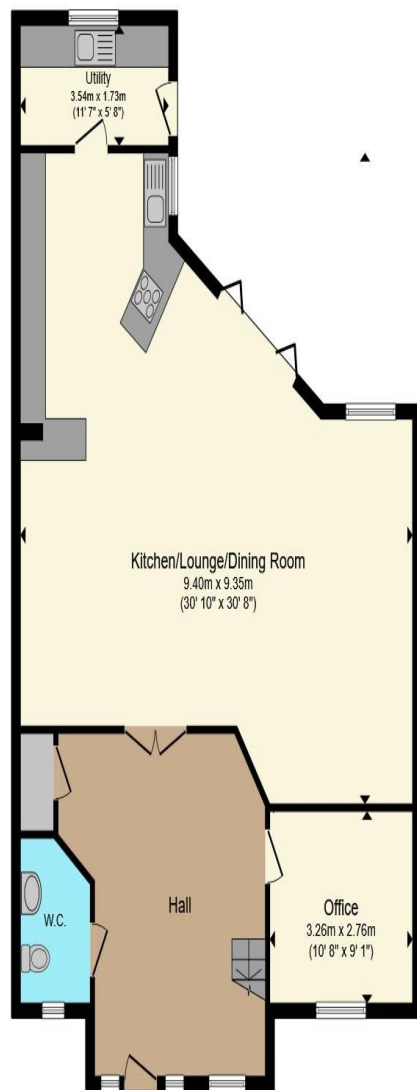

**Ground Floor**

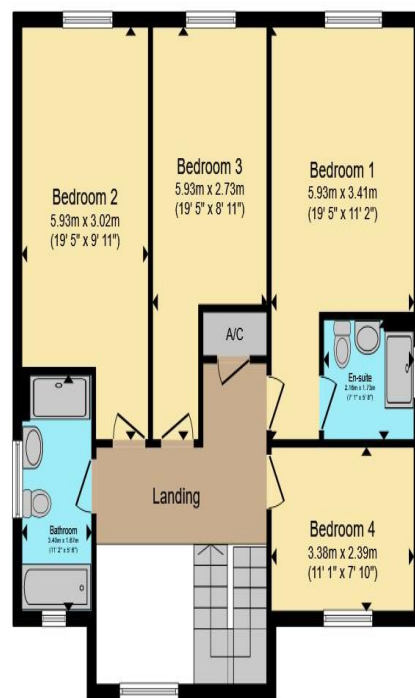

**First Floor**

Total floor area 190.2 m<sup>2</sup> (2,048 sq.ft.) approx

This floor plan is for illustrative purposes only. It is not drawn to scale. Any measurements, floor areas (including any total floor area), openings and orientation are approximate. No details are guaranteed, they cannot be relied upon for any purpose and they do not form part of any agreement. No liability is taken for any error, omission or misstatement. A party must rely upon its own inspection(s). Powered by [www.propertybox.io](http://www.propertybox.io)

**Sharman  
Quinney**

To view this property call Sharman Quinney on:  
**01733 205000**

# Selling your property?

Contact us to arrange a **FREE** home valuation.

 01733 205000

 46a Market Street, Whittlesey, PETERBOROUGH,  
Cambridgeshire, PE7 1BD

 whittlesey@sharmanquinney.co.uk

 [www.sharmanquinney.co.uk](http://www.sharmanquinney.co.uk)



 SCAN ME



Sharman Quinney Holdings Limited is registered in England and Wales under company number 4174227, Registered Office is Cumbria House, 16-20 Hockliffe Street, Leighton Buzzard, Bedfordshire, LU7 1GN. VAT Registration Number is 500 2481 05.

1: These particulars do not constitute part or all of an offer or contract. 2: The measurements indicated are supplied for guidance only and as such must be considered incorrect. 3: Potential buyers are advised to recheck the measurements before committing to any expense. 4: Sharman Quinney has not tested any apparatus, equipment, fixtures, fittings or services and it is the buyers interests to check the working condition of any appliances. 5: Sharman Quinney has not sought to verify the legal title of the property and buyers must obtain verification from their legal representative. 6: Intending purchasers will be asked to produce identification documentation at a later stage and we would ask your co-operation in order that there will be no delay in agreeing the sale. Ref: WHT204833 - 0001

