

Market Place, Abridge

Price Guide £570,000

3 2 1 D

MILLERS

ESTATE AGENTS

* EXTENDED HOUSE * THREE BEDROOMS * SEMI DETACHED * NO ONWARD CHAIN * DETACHED GARAGE AT REAR * OPEN PLAN LIVING * EN-SUITE & WALK IN WARDROBE * INTERNAL INSPECTION A MUST * VILLAGE LOCATION *

Nestled in the charming village of Abridge, Romford, this beautifully presented three-bedroom semi-detached home offers a perfect blend of modern living and village charm. Upon entering, you are welcomed into an open-plan living area that creates a warm and inviting atmosphere, ideal for both relaxation and entertaining.

The property boasts a spacious master bedroom, complete with an en-suite bathroom and a walk-in wardrobe, providing a private sanctuary for the homeowner. Two additional well-proportioned bedrooms ensure ample space for family or guests. With a total of two bathrooms, morning routines are made easy and convenient.

Outside, the property features a detached garage at the rear which is currently being used as a home office plus storage, along with three dedicated parking spaces, a rare find in this picturesque setting. The combination of practical amenities and stylish design makes this home a delightful choice for families or professionals seeking a peaceful retreat while remaining well-connected to local amenities.

In summary, this three-bedroom semi-detached home in Abridge is a wonderful opportunity for those looking to enjoy a high standard of living in a tranquil village environment. With its modern features and thoughtful layout, it is sure to impress.

The property is situated within 1.7 miles of Theydon Bois Station and 1.5 miles of Debden Station.







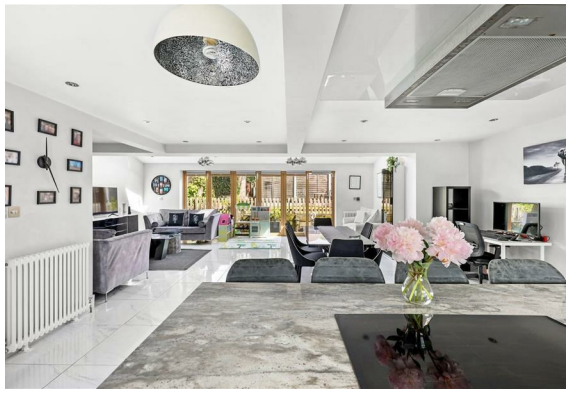





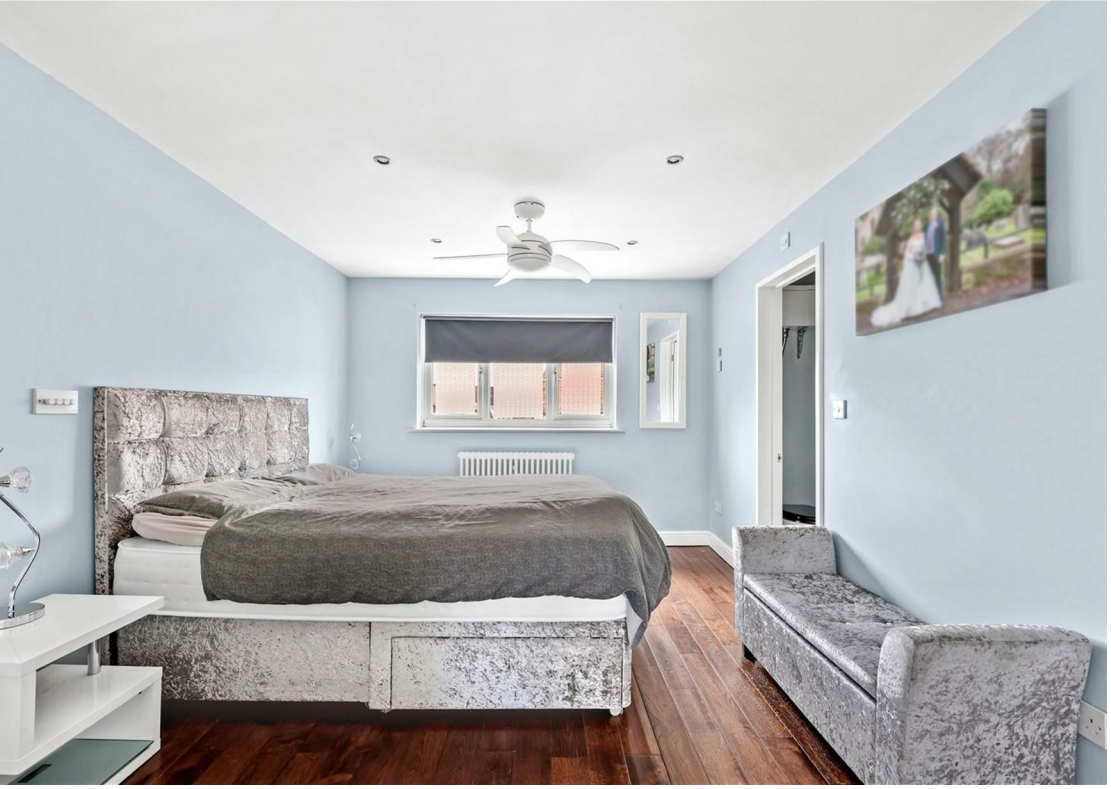









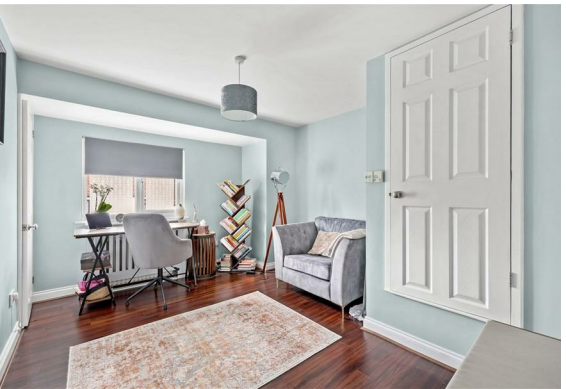

GROUND FLOOR

ENTRANCE HALL

Cloakroom

Reception, Kitchen & Diner (max)
29'1" x 22'11" (8.89m x 7.01m)

FIRST FLOOR

Bedroom One
13'1 x 11'6 (3.99m x 3.51m)

Dressing Room
8'10 x 5'11 (2.69m x 1.80m)

En-Suite Shower
8'6 x 4'7 (2.59m x 1.40m)

Bedroom Two
12'6 x 10'6 (3.81m x 3.20m)

Bedroom Three
10'10 x 6'3 (3.30m x 1.91m)

Bathroom
6'3 x 6'3 (1.91m x 1.91m)

EXTERIOR

Rear Garden
45'11 x 26'3 (14.00m x 8.00m)

Garage/Office
7'10 x 7'7 (2.39m x 2.31m)

Garage Storage Area
7'10 x 7'10 (2.39m x 2.39m)

White Hall RM4

Approx. Gross Internal Area 1318 Sq Ft - 122.44 Sq M
Approx. Gross Storage Area 127 Sq Ft - 11.80 Sq M

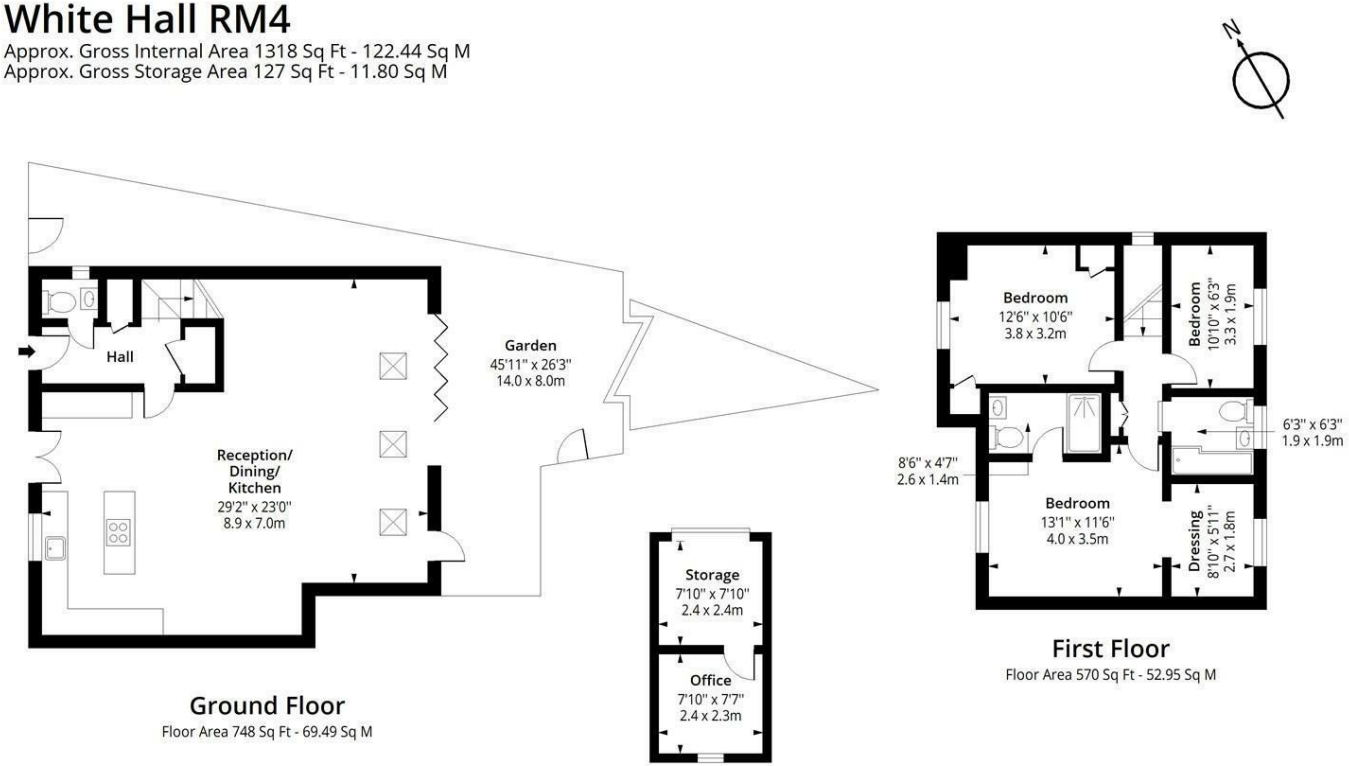

Ground Floor
Floor Area 748 Sq Ft - 69.49 Sq M

First Floor
Floor Area 570 Sq Ft - 52.95 Sq M



Certified Property Measurer

Measured according to RICS IPMS2. Floor plan is for illustrative purposes only and is not to scale. Every attempt has been made to ensure the accuracy of the floor plan shown, however all measurements, fixtures, fittings and data shown are an approximate interpretation for illustrative purposes only. 1 sq m = 10.76 sq feet.

Date: 18/6/2026

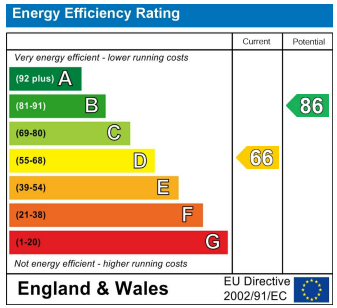

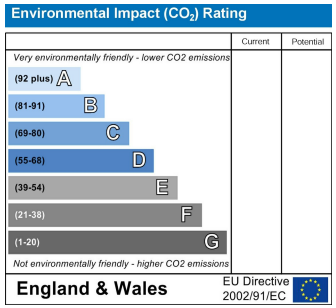

Viewing

Please contact our Millers Office on 01992 560555
if you wish to arrange a viewing appointment for this property or require further information.

These particulars are believed to be accurate but are provided as a general guide only and do not form part of any offer or contract. Prospective purchasers should verify their accuracy through inspection or other means. No employee of this firm is authorised to make any representation or warranty regarding the property. “AI” may have been used in some photography or graphics for marketing and presentation purposes. No physical part of the property or location has been altered.

229 High Street, Epping, Essex, CM16 4BP
Tel: 01992 560555 | Email: sales@millersepping.co.uk
www.millersepping.co.uk