CHRISTOPHER HODGSON

Whitstable

£335,000 Freehold

FOR COASTAL, COUNTRY & CITY LIVING

Whitstable

80 Oxford Street, Whitstable, Kent, CT5 1DA

A smartly presented semi-detached family home, ideally situated within Whitstable's desirable conservation area, moments from the bustling High Street, seafront and mainline railway station (0.5 miles).

The bright and spacious accommodation is arranged over two floors and comprises an entrance hall, generously proportioned sitting room with French doors opening to the garden, an open-plan kitchen/dining room and a cloakroom. To the first floor are three bedrooms, including a principal bedroom with en-suite shower room, together with a family bathroom.

Outside, the property benefits from a private courtyard garden providing an attractive and low-maintenance outdoor space. An undercroft driveway to the front of the property provides the valuable benefit of off-street parking. No onward chain.

LOCATION
Oxford Street is a highly sought-after location enviably positioned in the heart of Whitstable, providing convenient access to a diverse range of independent shops, highly regarded restaurants, the seafront, Harbour Street and a wide range of recreational amenities. Whitstable is a charming town by the sea renowned for its working harbour, colourful streets of fishermen's cottages and thriving food scene. Whitstable railway station is approximately 0.5 miles distant and provides frequent services to London Victoria, whilst the high-speed Javelin service offers access to London St Pancras in approximately 73 minutes. The A299 is also easily accessible, providing links to the A2/M2 and subsequent motorway network.

ACCOMMODATION
The accommodation and approximate measurements (taken at maximum points) are:

GROUND FLOOR

- Entrance Hall 8'6" x 4'9" (2.61m x 1.47)
- Sitting Room 17'0" x 10'1" (5.19m x 3.09m)
- Kitchen/Dining Room 14'8" x 9'11" (4.48m x 3.03m)
- Cloakroom 4'9" x 3'7" (1.47m x 1.1m)

FIRST FLOOR

- Bedroom 1 16'1" x 10'0" (4.92 x 3.07)
- En-suite Shower Room 5'8" x 4'7" (1.75m x 1.42m)
- Bedroom 2 11'6" x 9'11" (3.53m x 3.04m)
- Bedroom 3 8'3" x 4'9" (2.53m x 1.47m)
- Bathroom 9'10" x 4'9" (3m x 1.47m)

OUTSIDE

- Courtyard Garden

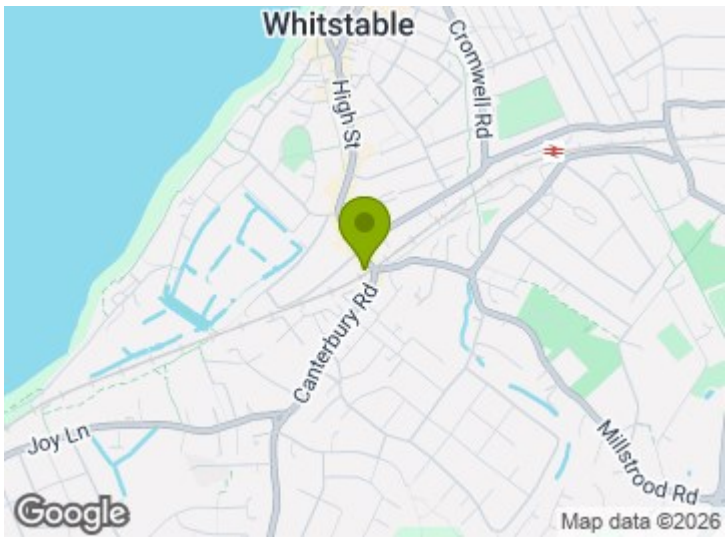
Whitstable
High St
Cromwell Rd
Canterbury Rd
Joy Ln
Millstrood Rd
Google
Map data ©2026

Ground Floor

Main area: approx. 34.9 sq. metres (375.6 sq. feet)

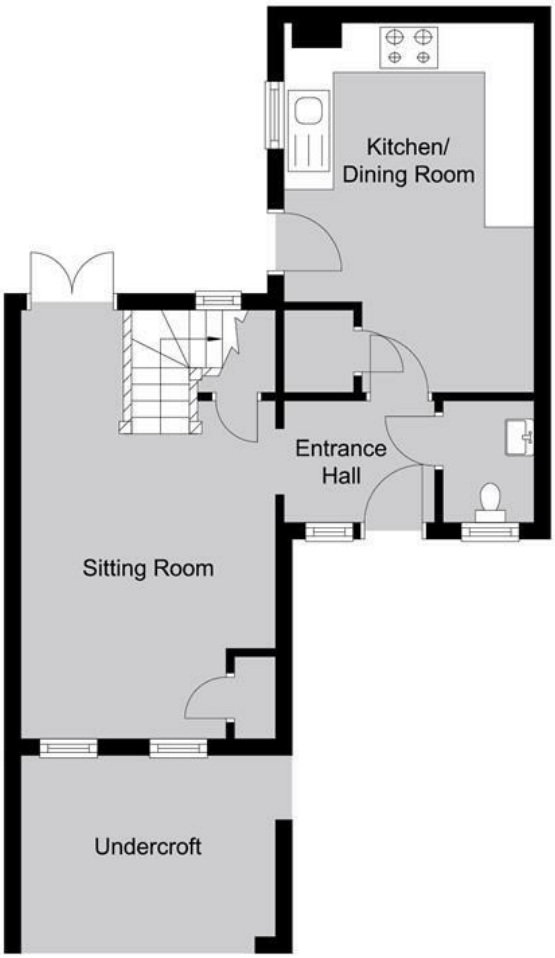

First Floor

Main area: approx. 42.1 sq. metres (453.2 sq. feet)

Main area: Approx. 77.0 sq. metres (828.8 sq. feet)

Council Tax Band TBC.

Christopher Hodgson Estate Agents for itself and as for the vendor ot lessor (as appropriate) gives notice that: 1 These particulars are only a general outline for the guidance of intending purchasers or lessees and do not constitute in whole or in part an offer or a Contract. 2 Reasonableendeavours have been made to ensure that the information given in these particulars is materially correct but any intending purchaser or lessee should satisfy themselves by inspection, searches, enquiries and survey as to the correctness of each statement. 3 All statements in these particulars are made without responsibility on the part of Christopher Hodgson state Agents or the vendor or lessor. 4 No statement in these particulars is to be relied upon as a statement or representation of fact. 5 Neither Christopher Hodgson Estate Agents nor anyone in its employment or acting on its behalf has authority to make any representation or warranty in relation to this property. 6 Nothing in these particulars shall be deemed to be a statement that the property is in good repair or condition or otherwise nor that any services or facilities are in good working order. 7 Photographs may show only certain parts and aspects of the property at the time when the photographs were taken and you should rely upon actual inspection. 8 No assumption should be made in respect of parts of the property not shown in photographs. 9 Any areas, measurements or distances are only approximate. 10 Any reference to alterations or use is not intended to be a statement that any necessary planning, building regulation, listed building or any other consent has been obtained. 11 Amounts quoted are exclusive ofVAT if applicable. 12 Whilst reasonable endeavours have been made to ensure the accuracy of any foor plan contained in these particulars, all measurements and areas are approximate and no responsibility is taken for any error, omission or mis-statement. This plan is for illustrative purposes only and should be used as such by any prospective purchaser: 13 Any mapping contained within these particulars is for illustrative purposes only and should be used as such by any prospective purchaser. No responsibility is taken for any error, ornission or mis-statement 14 Any computer generated images contained within these particulars are for illustrative purposes only and should be used as such by any prospective purchaser.

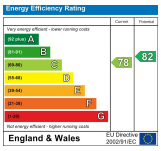

95-97 TANKERTON ROAD, WHITSTABLE CT5 2AJ | CHRISTOPHERHODGSON.CO.UK

naea propertymark PROTECTED
arla propertymark PROTECTED
The Property Ombudsman

Viewing: STRICTLY BY APPOINTMENT WITH AGENTS. T: 01227 266441 | INFO@CHRISTOPHERHODGSON.CO.UK