COOPER GREEN POOKS

29a, Castle Street, Shrewsbury, SY1 2BQ

£1,200 Per Month

29a, Castle Street, Shrewsbury, SY1 2BQ

£1,200 Per Month

VIRTUAL TOUR AVAILABLE - Beautiful, recently created two bedroom townhouse in one of Shrewsbury's most recognisable historic buildings close to Shrewsbury Castle and railway station. Benefitting from a private terraced garden and allocated gated parking space.

Available: 09/10/26

Description

Comprising: Private entrance lobby, stairs to first floor landing, good sized kitchen with integrated fridge freezer, oven, induction hob, slimline fridge freezer and under counter space for washing machine, dining area with far reaching views towards The Wrekin and Wenlock Edge, walk in shower room, large living room including attractive Inglenook fireplace, canted bay and under-stairs store cupboard, stairs to second floor landing, master bedroom with canted bay and exposed oak frame, further bedroom. Secondary glazing, electric heating. Private terraced garden and bin store, allocated gated parking space. EPC C.

Unfurnished

Council Tax Band: A

Available: 9th October 2026

EPC: C

Floor Plans

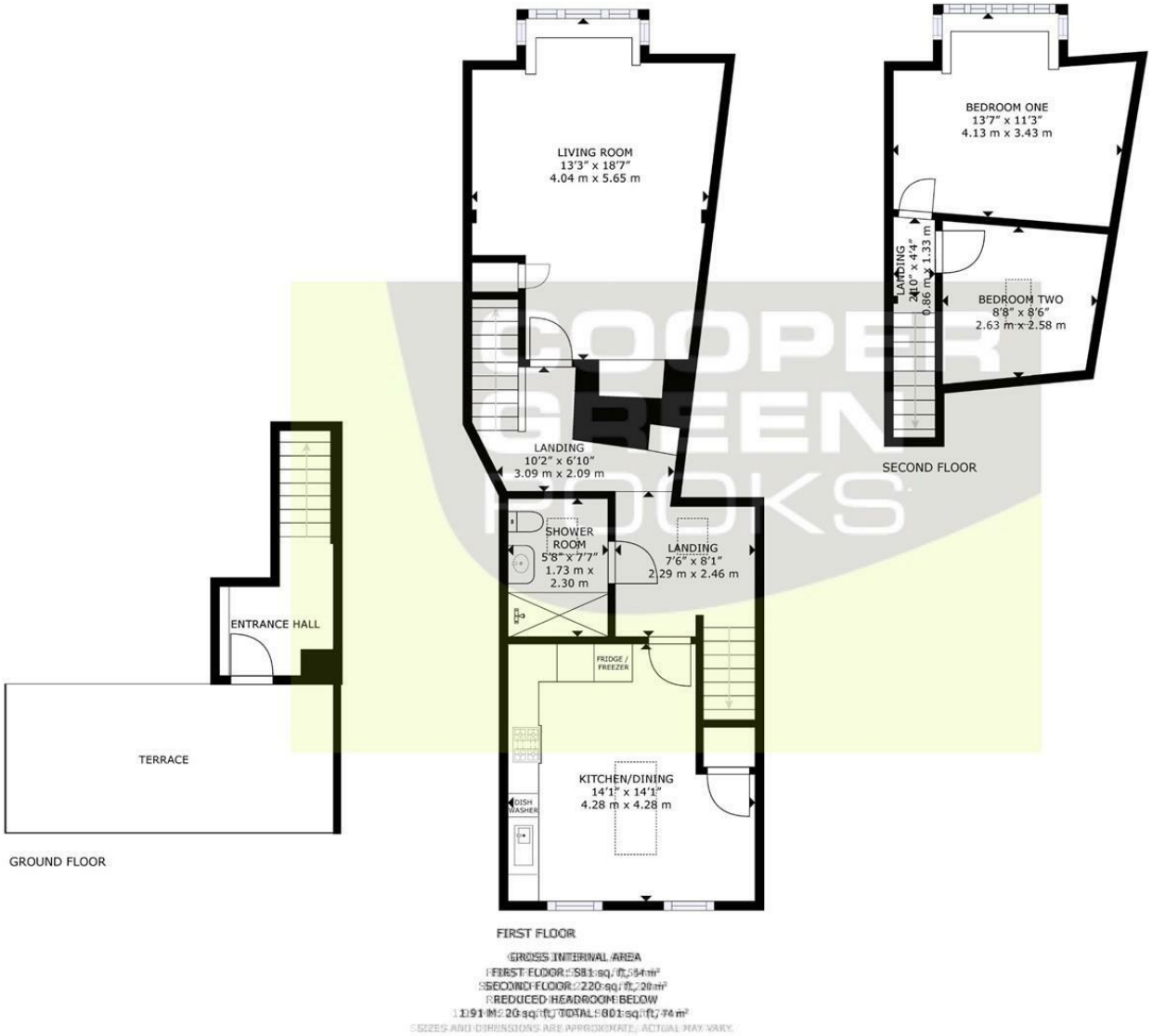

These particulars, whilst believed to be accurate are set out as a general outline only for guidance and do not constitute any part of an offer or contract. Intending purchasers should not rely on them as statements of representation of fact, but must satisfy themselves by inspection or otherwise as to their accuracy. No person in this firms employment has the authority to make or give any representation or warranty in respect of the property.

3 Barker Street, Shrewsbury, Shropshire, SY1 1QF
Tel: 01743 276666 Email: lettings@cgpooks.co.uk www.cgpooks.co.uk