84 Beamish Close

North Weald, Essex
Offers Over £450,00

Welcome to Beamish Close. A beautifully designed three bedroom family home with open plan living and southerly facing landscaped rear garden with garden room - all sat within the much loved village of North Weald.
Council Tax band: D

Tenure: Freehold

- Open plan living
- Landscaped garden
- Driveway
- Beautiful kitchen
- Garden room
- Short drive to Epping & the M11
- Downstairs WC

Hammond & Smith







Entrance Hallway

Utility / Store / WC

Kitchen / Reception / Dining
24' 11" x 18' 4" (7.60m x 5.60m)

Bedroom
12' 2" x 11' 2" (3.70m x 3.40m)

Bedroom
12' 2" x 11' 6" (3.70m x 3.50m)

Bedroom
8' 10" x 8' 6" (2.70m x 2.60m)

Bathroom

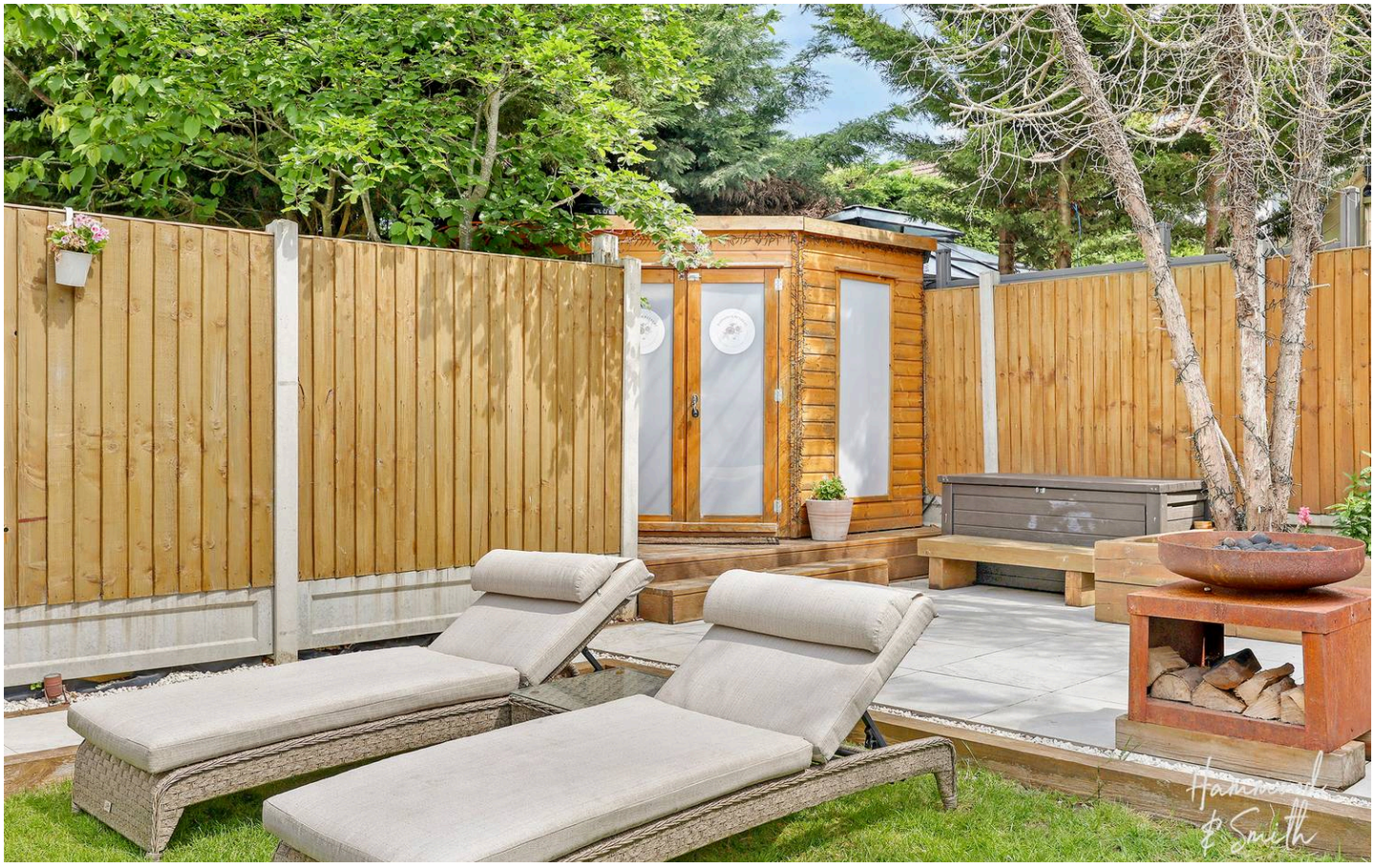






Hammond
& Smith


Hammond
& Smith


Hammond
& Smith

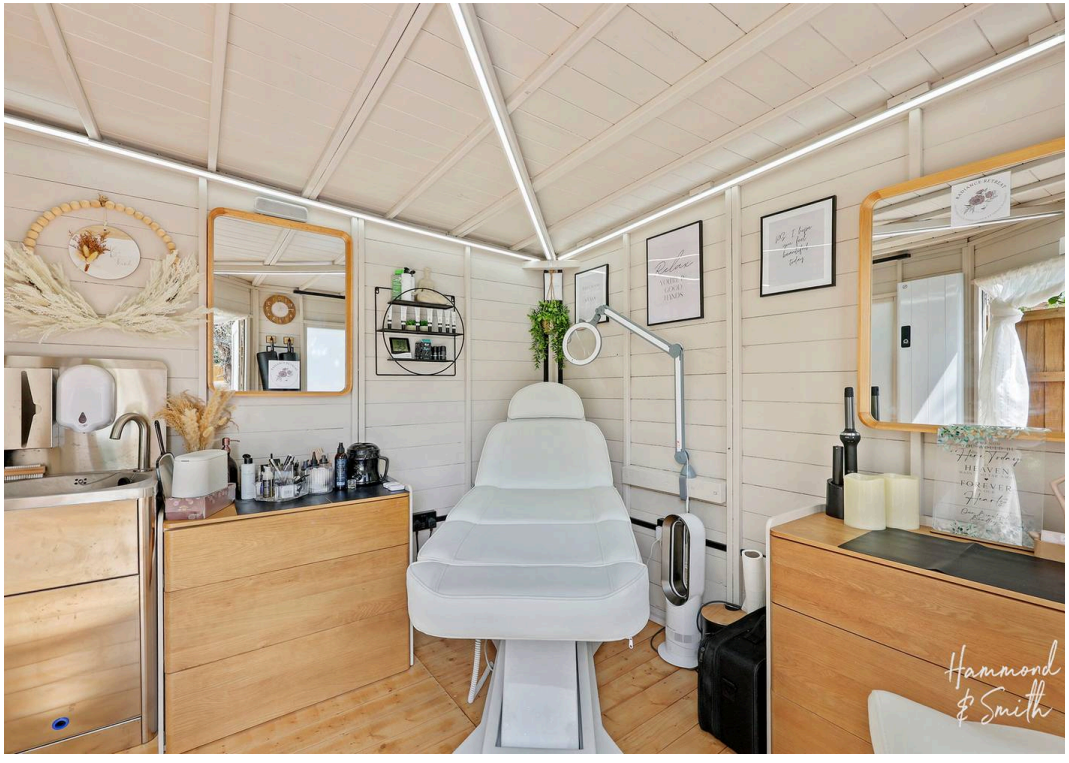
Hammond
& Smith

Beamish Close CM16

Approx. Gross Internal Area 944 Sq Ft - 87.70 Sq M
Approx. Gross Outbuilding Area 88 Sq Ft - 8.18 Sq M

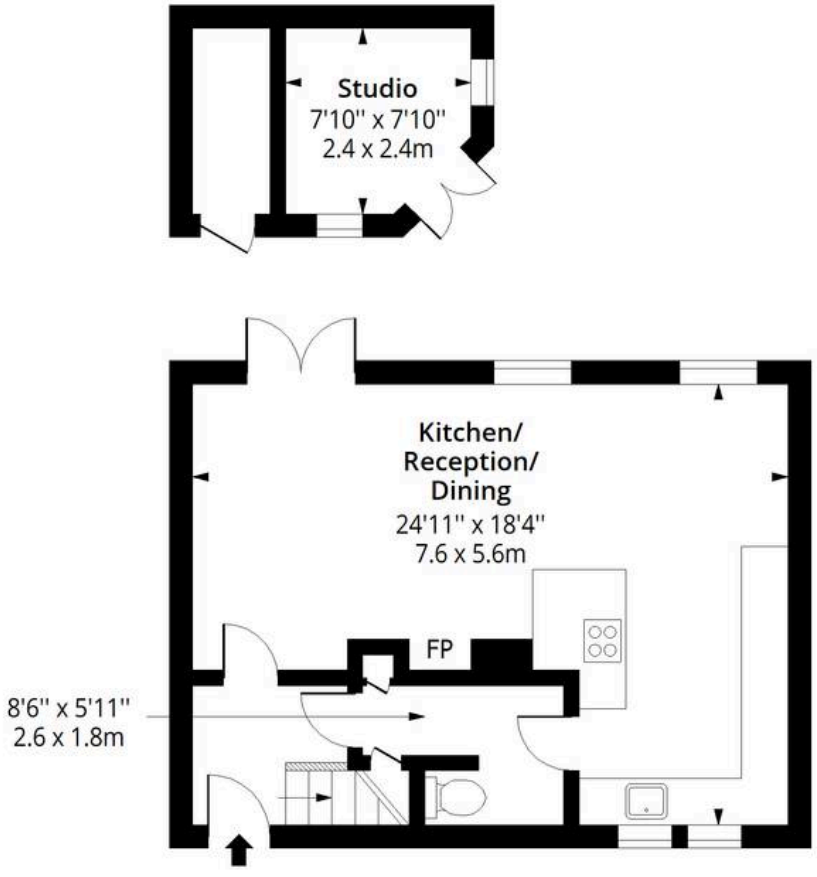

Ground Floor

Floor Area 472 Sq Ft - 43.85 Sq M

First Floor

Floor Area 472 Sq Ft - 43.85 Sq M

RICS Certified Property Measurer

Measured according to RICS IPMS2. Floor plan is for illustrative purposes only and is not to scale. Every attempt has been made to ensure the accuracy of the floor plan shown, however all measurements, fixtures, fittings and data shown are an approximate interpretation for illustrative purposes only. 1 sq m = 10.76 sq feet.

Date: 11/5/2026