



Bramber Close, Sompting Lancing BN15 0JA

welcome to

Bramber Close, Sompting Lancing

A lovely two bedroom detached bungalow in North Sompting, featuring two well-proportioned bedrooms, lounge, kitchen/diner with patio doors to mature garden, family bathroom, garage and drive. This property is very close to the South Downs National Park, schools and other amenities.



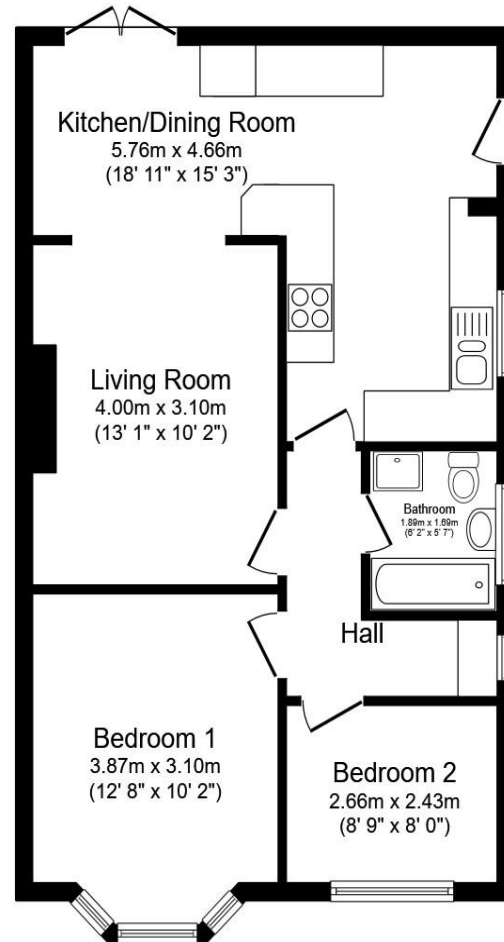

Hall

Kitchen/Dining Room
18' 11" x 15' 3" (5.77m x 4.65m)

Living Room
13' 1" x 10' 2" (3.99m x 3.10m)

Bedroom 1
12' 8" x 10' 2" (3.86m x 3.10m)

Bedroom 2
8' 9" x 8' (2.67m x 2.44m)

Bathroom
6' 2" x 5' 7" (1.88m x 1.70m)

Total floor area 58.4 m² (629 sq.ft.) approx

This floor plan is for illustrative purposes only. It is not drawn to scale. Any measurements, floor areas (including any total floor area), openings and orientation are approximate. No details are guaranteed, they cannot be relied upon for any purpose and they do not form part of any agreement. No liability is taken for any error, omission or misstatement. A party must rely upon its own inspection(s). Powered by www.propertybox.io

welcome to

Bramber Close, Sompting Lancing

- Detached Two Bedroom Bungalow
- Kitchen/Diner with Patio Doors to Mature Garden
- Very Close to South Downs National Park
- Close to Excellent Schools and Local Shops
-

Tenure: Freehold EPC Rating: C

Council Tax Band: D

offers in excess of

£450,000



Please note the marker reflects the postcode not the actual property

view this property online fox-and-sons.co.uk/Property/LCG106551



Property Ref:
LCG106551 - 0006

1. MONEY LAUNDERING REGULATIONS Intending purchasers will be asked to produce identification documentation at a later stage and we would ask for your co-operation in order that there is no delay in agreeing the sale. 2. These particulars do not constitute part or all of an offer or contract. 3. The measurements indicated are supplied for guidance only and as such must be considered incorrect. Potential buyers are advised to recheck measurements before committing to any expense. 4. We have not tested any apparatus, equipment, fixtures or services and it is in the buyers interest to check the working condition of any appliances. 5. Where an EPC, or a Home Report (Scotland only) is held for this property, it is available for inspection at the branch by appointment. If you require a printed version of a Home Report, you will need to pay a reasonable production charge reflecting printing and other costs. 6. We are not able to offer an opinion either written or verbal on the content of these reports and this must be obtained from your legal representative. 7. Whilst we take care in preparing these reports, a buyer should ensure that his/her legal representative confirms as soon as possible all matters relating to title including the extent and boundaries of the property and other important matters before exchange of contracts.

Fox & Sons is a trading name of Sequence (UK) Limited which is registered in England and Wales under company number 4268443, Registered Office is Cumbria House, 16-20 Hockliffe Street, Leighton Buzzard, Bedfordshire, LU7 1GN. VAT Registration Number is 500 2481 05.

fox & sons



01903 766041



Lancing@fox-and-sons.co.uk



8/10 North Road, LANCING, West Sussex,
BN15 9AE



fox-and-sons.co.uk