



Sunhaven, 27 The Street, Shipton Moyne, Tetbury, Gloucestershire, GL8 8PN

Detached bungalow
Mature 0.20 acre plot
Prime potential to redevelop into a large home
2 bedrooms
Living room and conservatory
Dual gated driveways
Sought-after Cotswold village



01666 840 886
jamespyle.co.uk



The Barn, Swan Barton, Sherston, Wiltshire, SN16 0LJ
James Pyle Ltd trading as James Pyle & Co. Registered in England & Wales No: 08184953

Guide Price: £595,000

Approximately 886 sq.ft

‘Set within a large well-established 0.20 acre plot, this detached bungalow lends itself for prime redevelopment into a large home, subject to planning’



The Property

Sunhaven is a detached bungalow situated in the very highly sought-after Cotswold village of Shipton Moyne. The bungalow offers well-maintained cosy accommodation; however, it sits comfortably within a large 0.20 acre plot and offers great scope to be redeveloped into a larger home, subject to planning.

Built in the 1960s, the property has been retained within the same family ownership and is available to the market for the first time. As it stands, the accommodation extends to around 886 sq.ft to include a living room, kitchen/breakfast room, conservatory, two bedrooms, a bathroom fitted as a shower room, and a utility room beside a rear lobby.

The large well-established gardens are an excellent feature of the property wrapping around mostly to the southerly aspect. There are two driveway entrances set behind gates providing off-street parking for multiple vehicles.

Situation

Shipton Moyne is a beautiful and sought after Cotswold village situated 3 miles south of Tetbury. The popular Cat and Custard Pot pub is situated a few doors from the property whilst the village also has a village hall, church and a playing field. Close by are the market towns of Malmesbury and Tetbury and both towns offer a wide range of shops including Waitrose and Tesco supermarkets, services, excellent schools and leisure facilities. Junctions 17 & 18 of the M4 are both within 20 minutes' drive providing

easy commuter access to Bath, Bristol and Swindon whilst rail services to London-Paddington are available from Chippenham and Kemble.

Additional Information

The property is Freehold with oil-fired central heating, mains drainage, water and electricity. The property is located within the Cotswold Area of Outstanding Natural Beauty. Ultrafast broadband is available and there is mobile phone coverage with some limitations. Information taken from the Ofcom mobile and broadband checker, please see the website for more information. Cotswold District Council Tax Band D.

Directions

From Tetbury, follow the A433 towards

Bath and take the first left hand turning after about a mile towards Shipton Moyne. Follow the lane to Shipton Moyne and enter the village. Pass The Cat and Custard Pot pub and locate the property on the bend on the left -hand side.

Postcode GL8 8PN

What3words:

[///keep.syndicate.compound](https://www.what3words.com/keep-syndicate-compound)



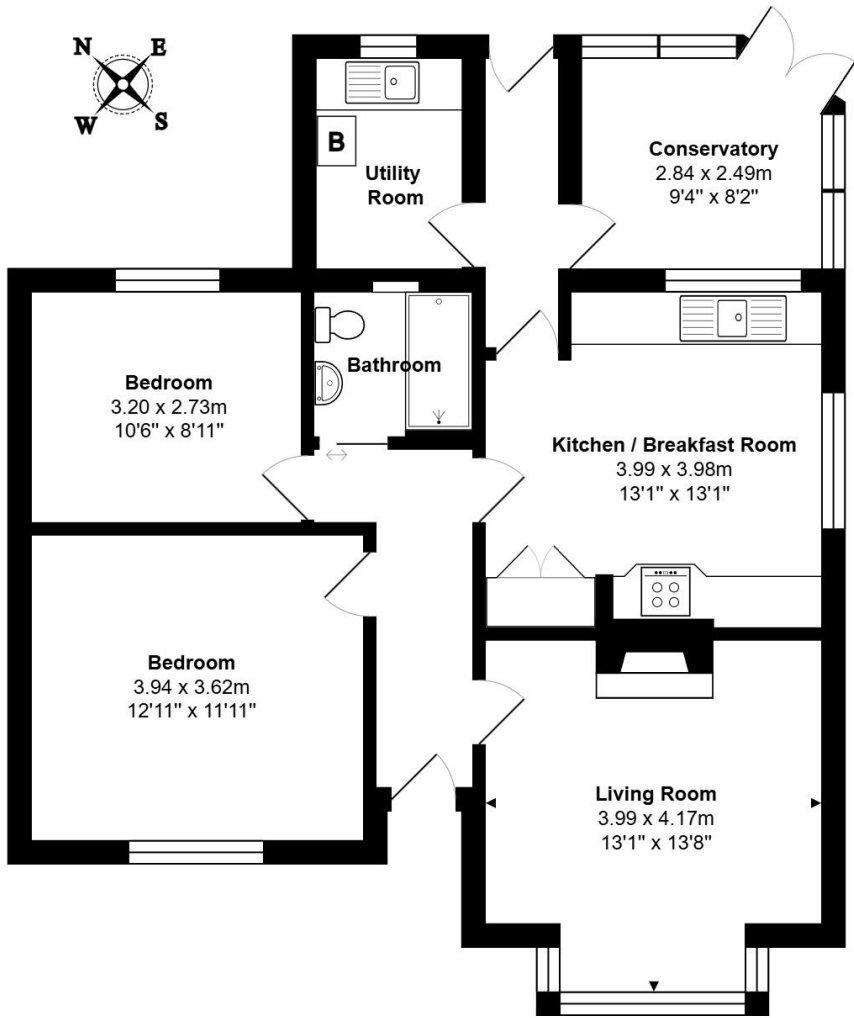

Total Area: 82.3 m² ... 886 ft²

All measurements are approximate and for display purposes only

Energy Efficiency Rating		Current	Potential
Very energy efficient - lower running costs			
A	(92-100)		
B	(81-91)		
C	(69-80)		74
D	(55-68)		
E	(39-54)	50	
F	(21-38)		
G	(1-20)		
Not energy efficient - higher running costs			
England & Wales		EU Directive 2002/91/EC	

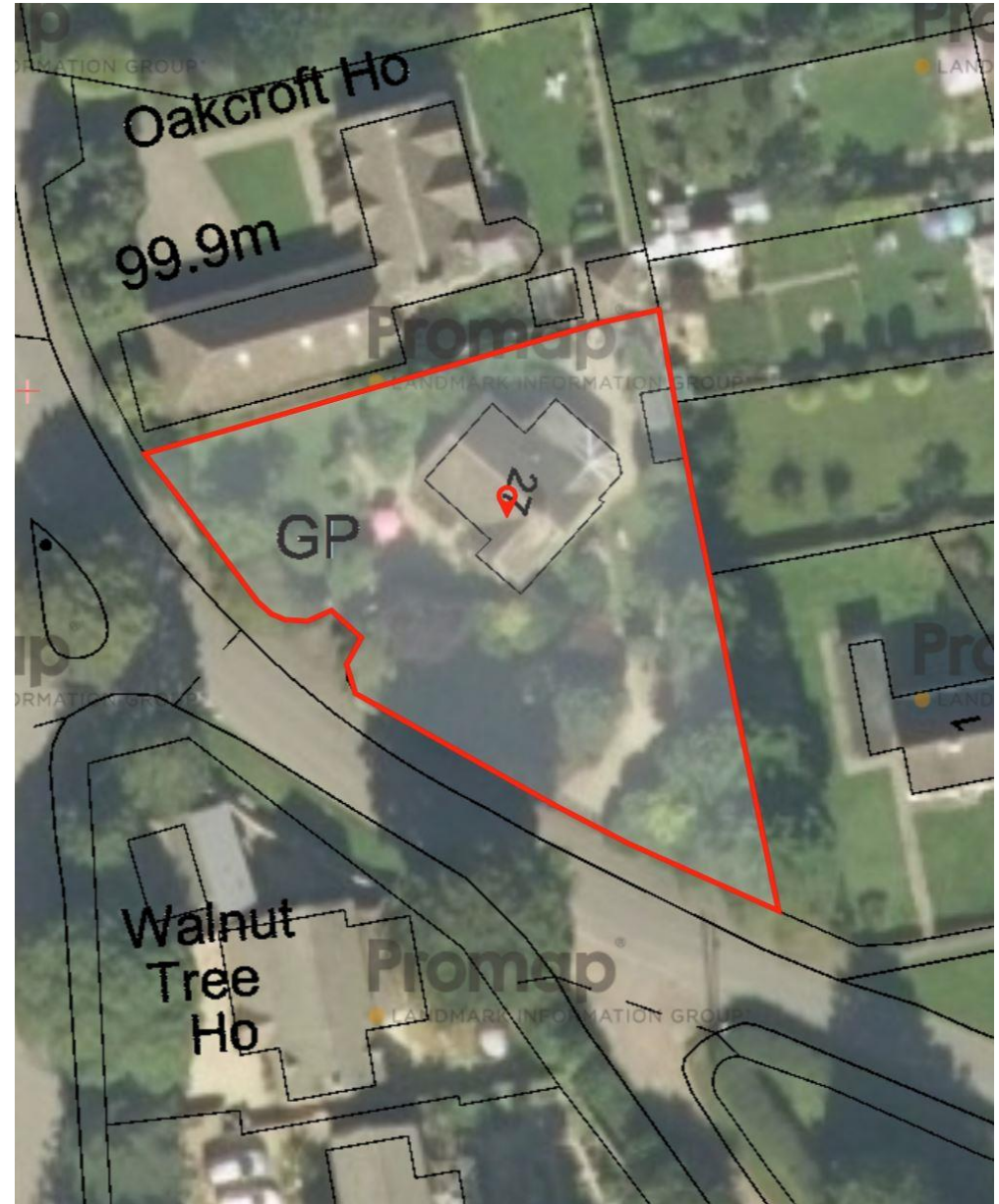

James Pyle Holdings Ltd and any parties they are acting for hereby give notice that these details are for guidance only and cannot guarantee accuracy of any description, dimension, condition or any required permission for occupation and use. It is not company policy to test any services or appliances in properties offered for sale and these should be verified by the purchaser's solicitors. James Pyle Holdings Ltd will not be liable for any loss arising from the use of these details. No responsibility is taken for any errors, omissions or misstatements within these particulars. It should not be assumed that the property has all the necessary planning, building regulation or other consents. These particulars do not form any part of any offer or contract and must not be relied upon as statements or representations of fact. James Pyle & Co is a trading name of James Pyle Holdings Ltd, registered in England & Wales. Registered number 10927906

COTSWOLD & COUNTY (HEAD OFFICE)

The Barn, Swan Barton, Sherston SN16 0LJ

01666 840 886 or 01452 812 054

LONDON (ASSOCIATE OFFICE)

121 Park Lane, Mayfair W1k 7AG

0207 0791 577