



GLAMIS HOUSE

Glamis, Forfar, DD8 1SA

TO RENT: OFFERS INVITED | ANNUAL RENT: £45,000 | REF: 5245068

KEY HIGHLIGHTS

- Stunning 7 Bedroom Georgian Mansion
- Self Catering Business Opportunity
- Private Car Park
- Large Landscaped Gardens
- Opportunity for Events Space
- Annual Rent £45,000 - EPC Rating E



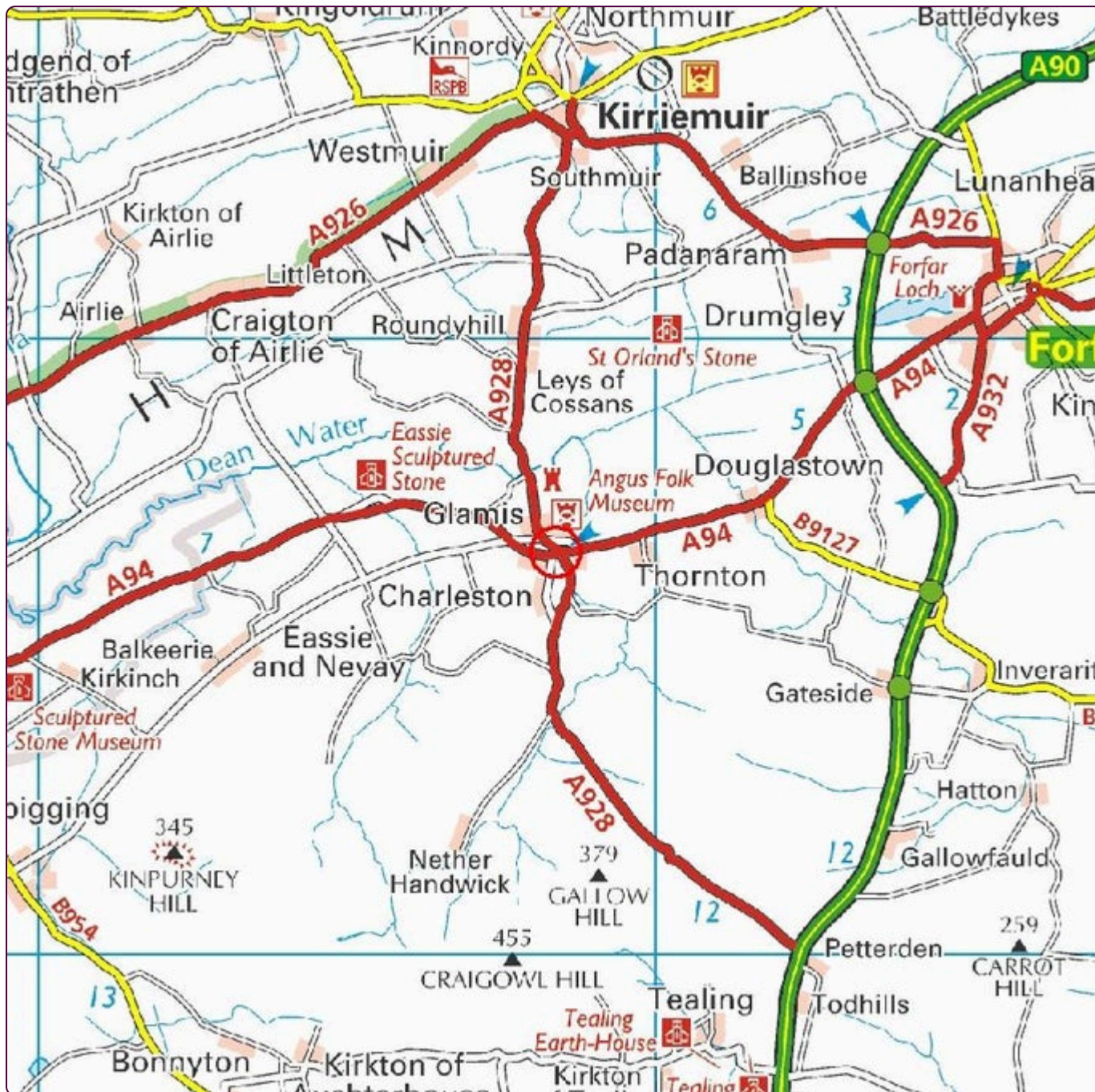

LOCATION

Strathmore Estate, located in the picturesque Angus countryside of Scotland, is a historic and thriving estate centred around Glamis Castle, one of Scotland's most iconic landmarks.

The estate spans 14,500 acres and is managed as a working estate, supporting forestry, farming, game shooting, and renewables. The surrounding area is rich in Scottish heritage with nearby Kirriemuir, the birthplace of J.M. Barrie, and the Angus Glens, offering breath taking landscapes for outdoor enthusiasts.

Strathmore Estate plays a vital role in the local community, providing employment, housing, and conservation efforts to preserve the natural beauty of the region. Whether exploring the castle, enjoying country sports, or simply taking in the serene countryside, Strathmore Estate embodies the charm and history of Scotland.

THE OPPORTUNITY

An exciting opportunity to acquire the lease for a historic and picturesque Georgian House located in the Strathmore Estate.

Glamis House would be well suited to an owner operator or family business looking to capitalise on the growing self catering and exclusive use events space.



DESCRIPTION

Glamis House, nestled within the historic Strathmore Estates near Forfar, is a stunning Georgian mansion offering a tranquil retreat in the heart of Angus.

The estate itself is steeped in history, with Glamis Castle famously linked to Shakespeare's Macbeth and the childhood home of the Queen Mother, standing as a centre piece of the local heritage.





INTERNAL DETAILS

With seven bedrooms, a well equipped kitchen/diner, lounge and separate dining room, there is plenty of space to share and entertain. In addition, Glamis House has its own private garden with plenty of parking and an orchard.

Ground Floor:

Kitchen/Dining room

Laundry room

Linen cupboards

Living room/dining room with direct access to the rear garden

Room 1:

Family room with kitchenette, king size bed and separate twin room, en suite.

First Floor:

Room 2: King size bed with en suite

Room 3: King size bed with large en suite

Room 4: Single bed

Room 5: King size bed with en suite bath and shower

Room 6: King size bed with en suite

Basement:

Room 7: Flexible space

Games/private function room

Ample storage space split between two rooms

Access to rear garden

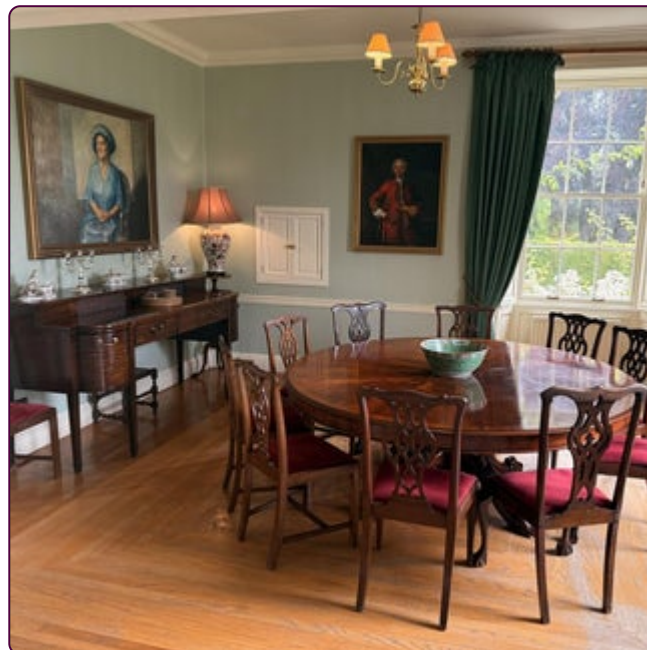



FIXTURES & FITTINGS

All fixtures and fittings are included within the lease terms. A schedule or condition or inventory will be provided upon agreement.

OTHER PROPERTY

Outhouse

Garage

Log Store

EXTERNAL DETAILS

The house features expansive gardens, tranquil woodlands and a charming summer house located to the side of the building.

To the rear is a very well kept landscaped garden with access via gates to the side of the property.

LETTING ACCOMMODATION

Our client will be able to provide a two/three bed semi-detached property should prospective tenants want to live close-by but away from the house.

This is available by way of negotiation.





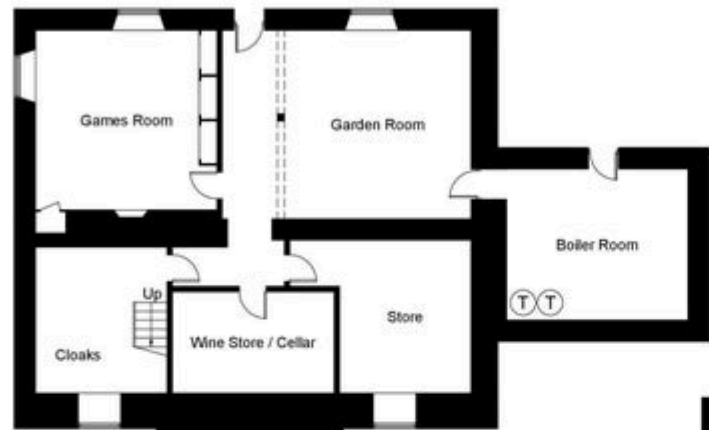

Basement

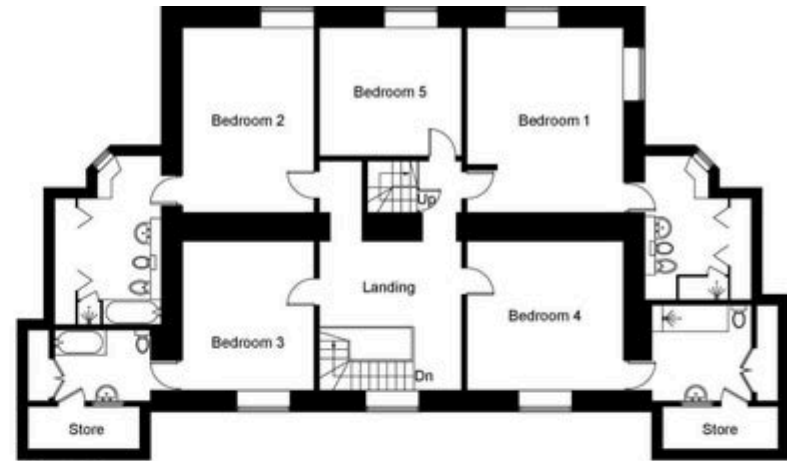

First Floor



Ground Floor

DEBT & INSURANCE ADVISORY

FINANCE

Christie Finance has over 40 years' experience specialising in sourcing commercial finance. We can offer support throughout the whole buying process, working tirelessly on your behalf to deliver effective funding solutions on a timely basis. We can offer both secured and unsecured lending solutions to suit potential buyer requirements.

CONTACT

T: 0344 412 4944

E: enquiries@christiefinance.com

RCC Business Mortgages plc, trading as Christie Finance, is authorised and regulated by the Financial Conduct Authority. Our Firm Reference number is 709982. Not all types of business we undertake is authorised and regulated by the Financial Conduct Authority. Christie Finance operate as an intermediary and are not a principal lender.



INSURANCE

Christie Insurance has over 40 years' experience in advising and arranging insurance, including Life and Employee Benefits. We have a clear sector focus. We use our sector knowledge, skill and persistence to place your insurance requirement quickly and efficiently. When it comes to claims, we are tenacious on our client's behalf.

CONTACT

T: 01908 920 570

E: enquiries@christieinsurance.com

Christie Insurance is a trading name of RCC Insurance Brokers plc. Registered in England No. 0083266. Registered Address: Whitefriars House, 6 Carmelite Street, London, EC4Y 0BS. Authorised and regulated by the Financial Conduct Authority. FCA No. 980433.



CONTACT

No direct approach may be made to the business. For an appointment to view, please contact the vendor's agent:



SIMON WATSON

Senior Business Agent - Hospitality

T: +4477 5455 9534

E: simon.watson@christie.com

CONDITIONS OF SALE

These particulars are a general guide to the property and are not to be relied on as statements or representations of fact. Purchasers should instruct professional advisers and rely on their own searches, enquiries and inspections regarding the property and any associated business. Neither Christie & Co nor any employee is authorised to give any representation or warranty regarding the property. Christie & Co for itself and for its client gives notice that: (a) these particulars are made without responsibility on the part of Christie & Co or the client and do not constitute any part of an offer or contract; (b) Christie & Co has not conducted a detailed survey or tested services, appliances or fittings; and (c) any dimensions, floor plans and photographs provided are for indicative purposes only.

The Money Laundering, Terrorist Financing and Transfer of Funds (Information on the Payer) Regulations 2017 (as amended) require us to conduct due diligence checks upon all purchasers. When an offer has been accepted, the prospective purchaser(s) will need to provide, as a minimum, proof of identity and residential address; if the purchaser is a company or other legal entity, then any person owning more than 25% must provide the same. These documents must either be handled and copied by a Christie & Co employee, or certified copies be provided.