



Garage 6 Yellow Door, Burton Villa Close, Brixham, TQ5 9JB
Freehold Garage
Asking Price £25,000

boycebrixham
email property@ljboyce.co.uk call 01803 852736

Situated at the end of Burton Villa Close (far right corner). A good single garage being one in a block of nine facing another block of six garages with parking court area in between.

A convenient and central location. Perfect for those needing dry storage or wishing to garage a classic car, motor bike etc.

The garage is well presented and appears dry. The roof looks like it has been replaced more recently and is not the original. There is shared access to the rear to assist with maintenance etc.

- Quiet Cul De Sac Garage 6 In Block of 9
- Standard Size (16'7' x 7'11')
- Well Presented With Storage Racks
- Central Location
- Good Roof & Dry Storage
- Up and Over Door



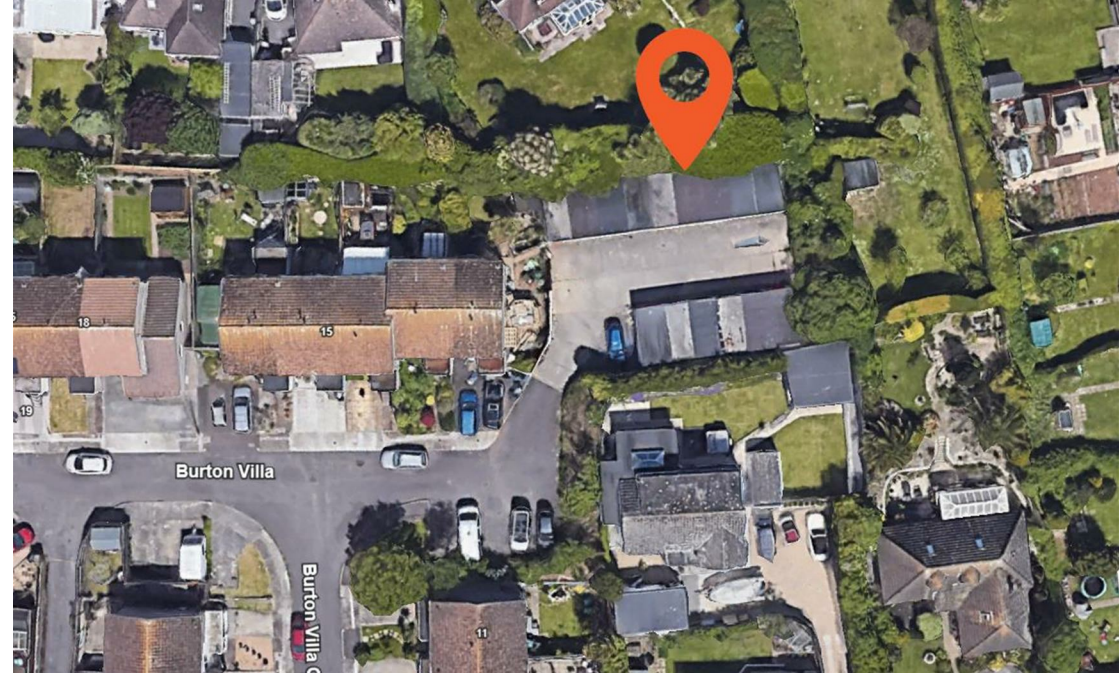
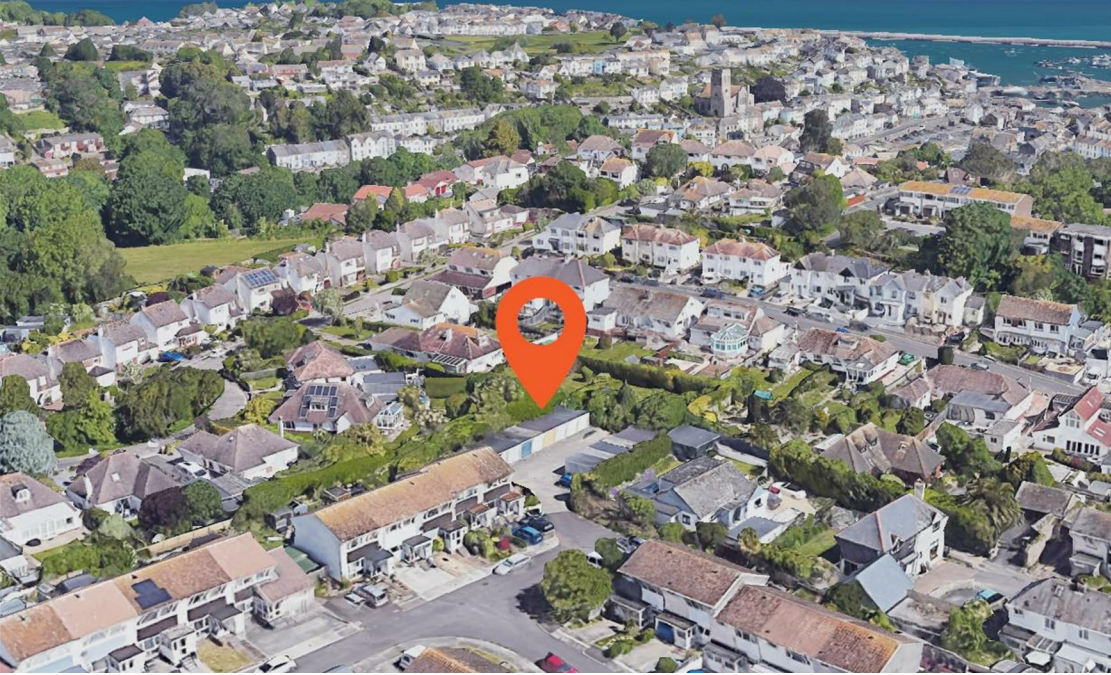

GROUND FLOOR

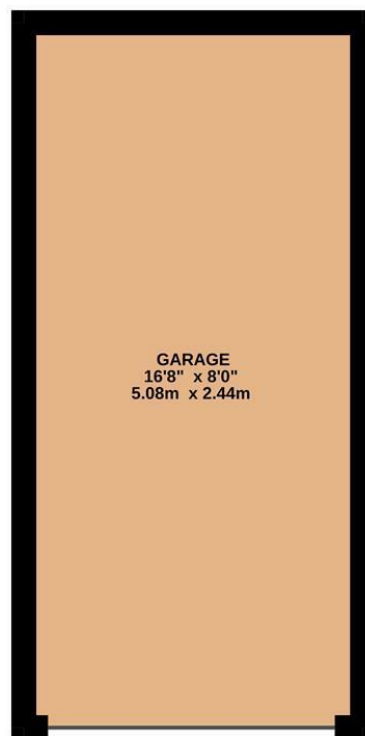

Whilst every attempt has been made to ensure the accuracy of the floorplan contained here, measurements of doors, windows, rooms and any other items are approximate and no responsibility is taken for any error, omission or mis-statement. This plan is for illustrative purposes only and should be used as such by any prospective purchaser. The services, systems and appliances shown have not been tested and no guarantee as to their operability or efficiency can be given.
Made with Metropix ©2020

Find us on



Please note floorplans are to be used as a guide only. The Agent has not tested any apparatus, equipment, fixtures and fittings or services and so cannot verify that they are in working order or fit for purpose. A buyer is advised to obtain verification from their solicitor or surveyor. References to the tenure of the property are based on information supplied by the seller. The agent has not had sight of the title documents. A buyer is advised to obtain verification from their solicitor. You are advised to check the availability of this property before travelling distance to view.

boycebrixham
email property@ljboyce.co.uk call 01803 852736