Franklyn James



Neutron Tower, Blackwall, E14 9GT

£1,900 Per Calendar Month









Neutron Tower, Blackwall, E14 9GT

£1,900 Per Calendar Month

- 11th floor
- Popular development
- HEATING, HOT WATER AND ELECTRICITY INCLUDED IN RENT
- One double bedroom
- One bathroom
- On-site concierge
- Residents gym
- Private balcony
- Moments away from East India DLR
- Easy Access into Canary Wharf and the City

EPC rating- B
Tax band- D



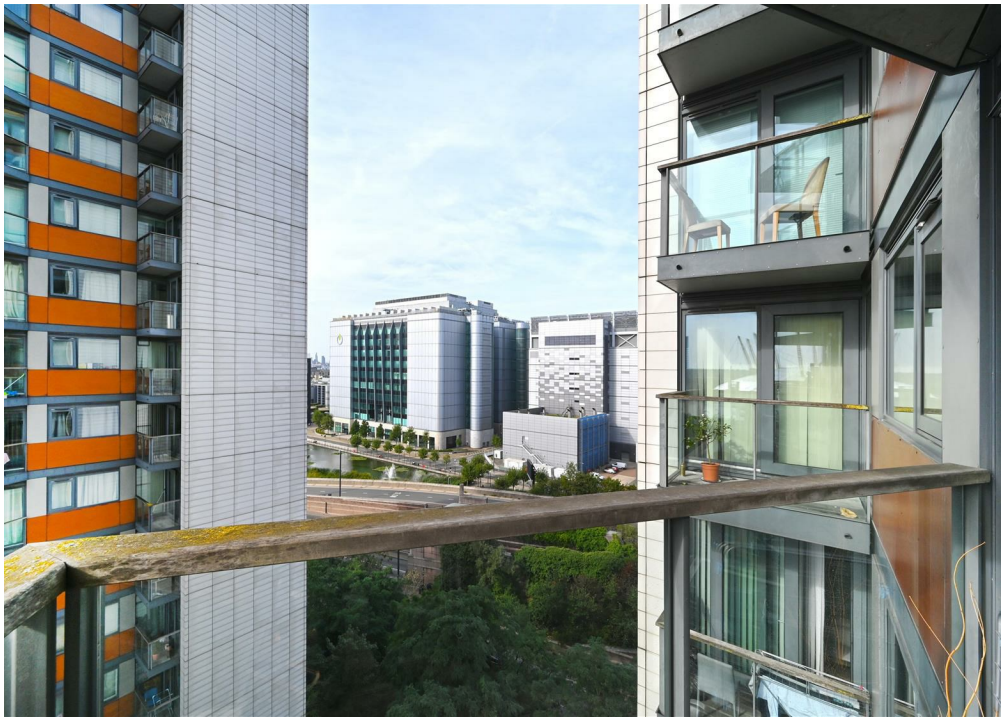

HEATING, HOT WATER AND ELECTRICITY INCLUDED IN RENT Introducing this bright and spacious one-bedroom apartment on the 11th floor of the luxury Neutron Tower development, offering stunning views of the O2 arena and partial river views for a serene atmosphere. The property features an open-plan living room with a private balcony, a contemporary kitchen with modern appliances, and an elegant bathroom with all necessary amenities.

Residents enjoy a 24-hour concierge service, an on-site gymnasium, and a comprehensive service charge covering essential utilities. The location is perfect for river walks and offers quick access to Canary Wharf's vibrant shops and restaurants.

Neutron Tower, E14

Approx. Gross Internal Area 467 Sq Ft - 43.39 Sq M

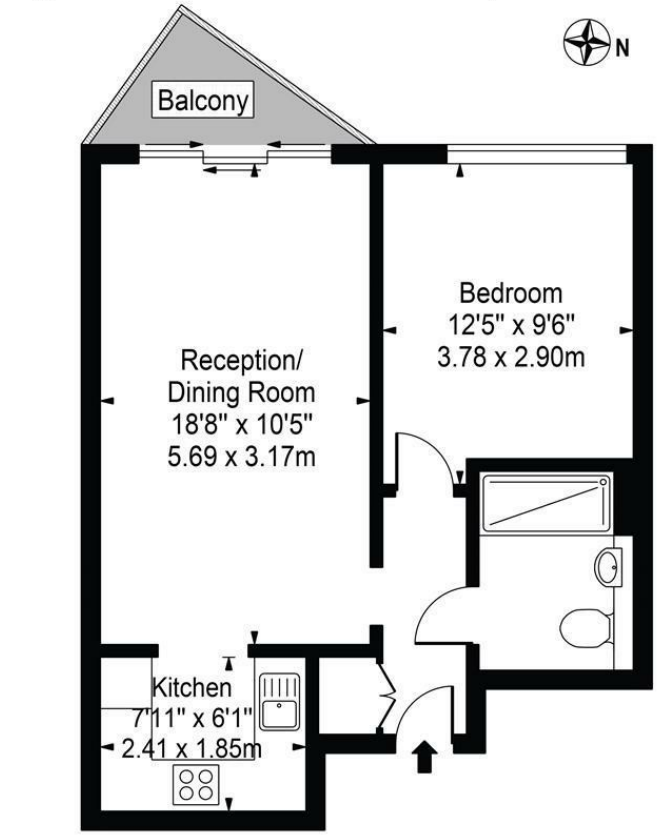

Eleventh Floor

For Illustration Purposes Only - Not To Scale

This floor plan should be used as a general outline for guidance only and does not constitute in whole or in part an offer or contract.
Any intending purchaser or lessee should satisfy themselves by inspection, searches, enquiries and full survey as to the correctness of each statement.
Any areas, measurements or distances quoted are approximate and should not be used to value a property or be the basis of any sale or let.

Area Map

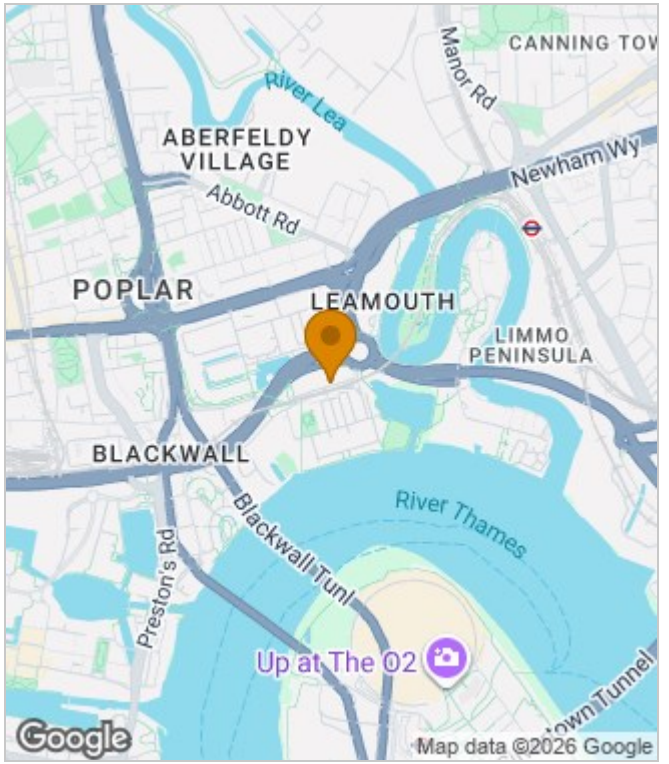

Energy Performance Graph

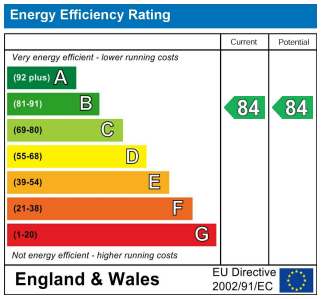

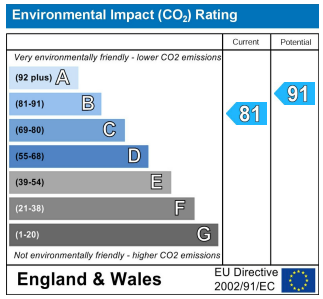

These particulars, whilst believed to be accurate are set out as a general outline only for guidance and do not constitute any part of an offer or contract. Intending purchasers should not rely on them as statements of representation of fact, but must satisfy themselves by inspection or otherwise as to their accuracy. No person in this firms employment has the authority to make or give any representation or warranty in respect of the property.

Franklyn James

29 Narrow Street, London, E14 8DP
Tel: 02077911777 Email: lettings@franklynjames.co.uk https://www.franklynjames.co.uk