



See More Online

KFB: Key Facts For Buyers

A Guide to This Property & the Local Area
Thursday 14th May 2026



KNIGHTON ROAD, WEMBURY, PLYMOUTH, PL9

6 The Broadway Plymstock Plymouth PL9 7AU
01752 456000
plymstock@langtownandcountry.com
www.langtownandcountry.com



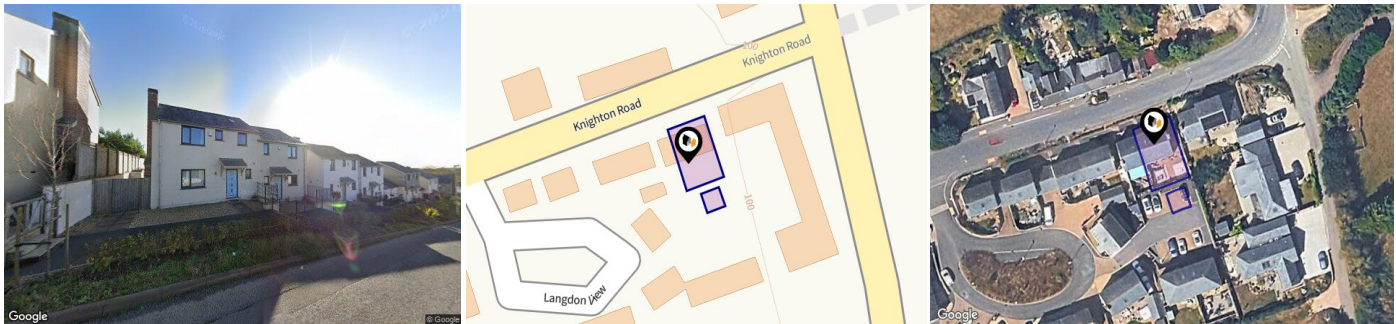



Property

Type:	Semi-Detached	Tenure:	Freehold
Bedrooms:	3		
Floor Area:	957 ft ² / 89 m ²		
Plot Area:	0.05 acres		
Year Built :	2019		
Council Tax :	Band D		
Annual Estimate:	£2,615		
Title Number:	DN719211		

Local Area

Local Authority:	South hams
Conservation Area:	No
Flood Risk:	
• Rivers & Seas	Very low
• Surface Water	Very low

Estimated Broadband Speeds (Standard - Superfast - Ultrafast)

15 mb/s	80 mb/s	- mb/s
		

Mobile Coverage: (based on calls indoors)



Satellite/Fibre TV Availability:



KNIGHTON ROAD, WEMBURY, PLYMOUTH, PL9

*NB. This Floor Plan is for illustrative purposes only,
all dimensions are approximate.*

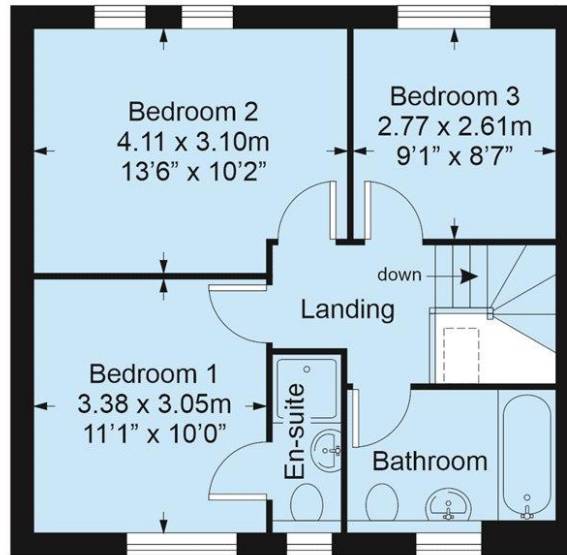

First Floor

Total area 91.4 Sq.m
(984 Sq.ft) Approx.

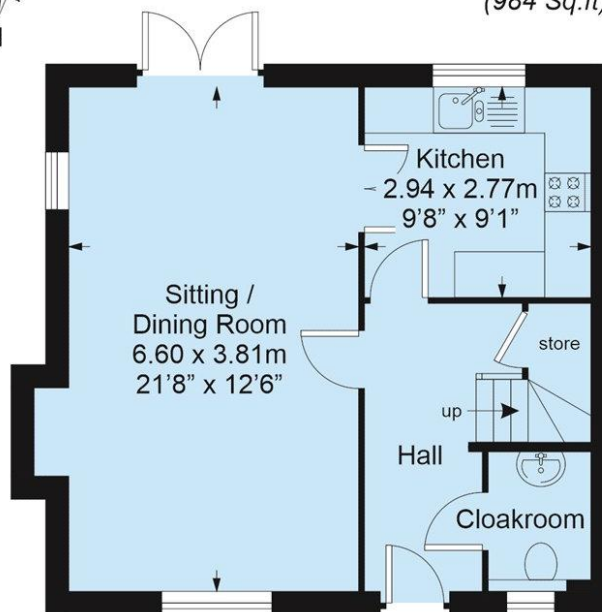

Ground Floor

Knighton Road, Wembury, PL9

Energy rating

B

Valid until 10.03.2029

Score	Energy rating	Current	Potential
92+	A		94 A
81-91	B	83 B	
69-80	C		
55-68	D		
39-54	E		
21-38	F		
1-20	G		

Additional EPC Data

Property Type:	House
Build Form:	Semi-Detached
Transaction Type:	New dwelling
Energy Tariff:	Standard tariff
Main Fuel:	Mains gas - this is for backwards compatibility only and should not be used
Previous Extension:	0
Open Fireplace:	0
Walls:	Average thermal transmittance 0.23 W/m-Â K
Walls Energy:	Very Good
Roof:	Average thermal transmittance 0.18 W/m-Â K
Roof Energy:	Good
Main Heating:	Boiler and radiators, mains gas
Main Heating Controls:	Time and temperature zone control
Hot Water System:	From main system
Hot Water Energy Efficiency:	Good
Lighting:	Low energy lighting in all fixed outlets
Floors:	Average thermal transmittance 0.16 W/m-Â K
Total Floor Area:	89 m ²

Market House Price Statistics



10 Year History of Average House Prices by Property Type in PL9

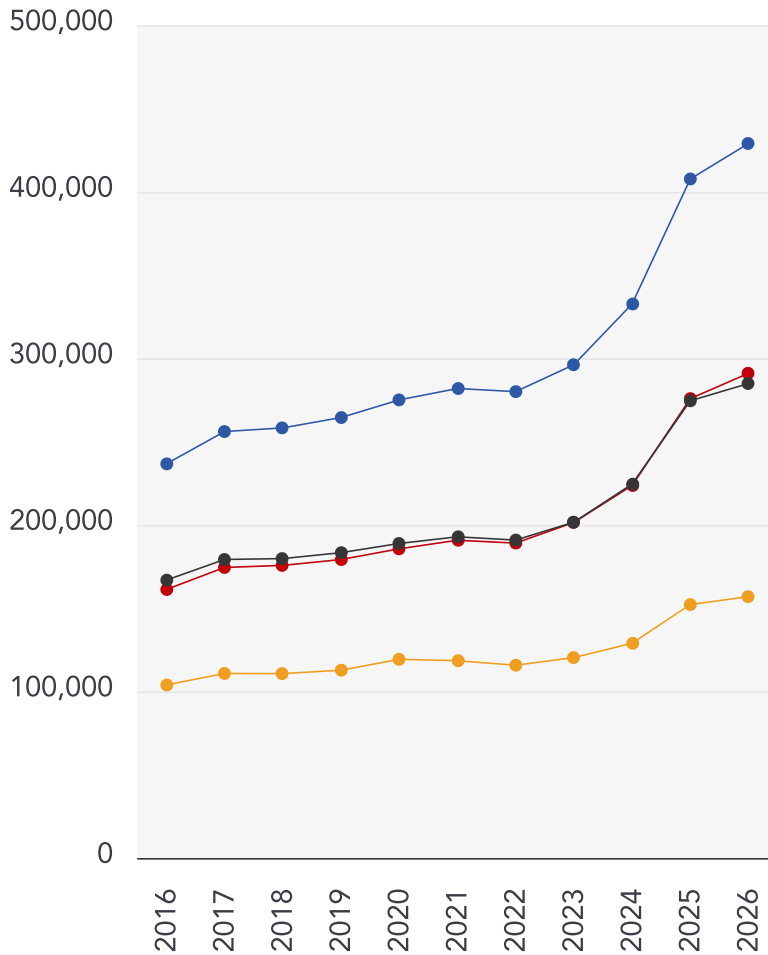

Detached

+81.29%

Terraced

+70.75%

Semi-Detached

+80.53%







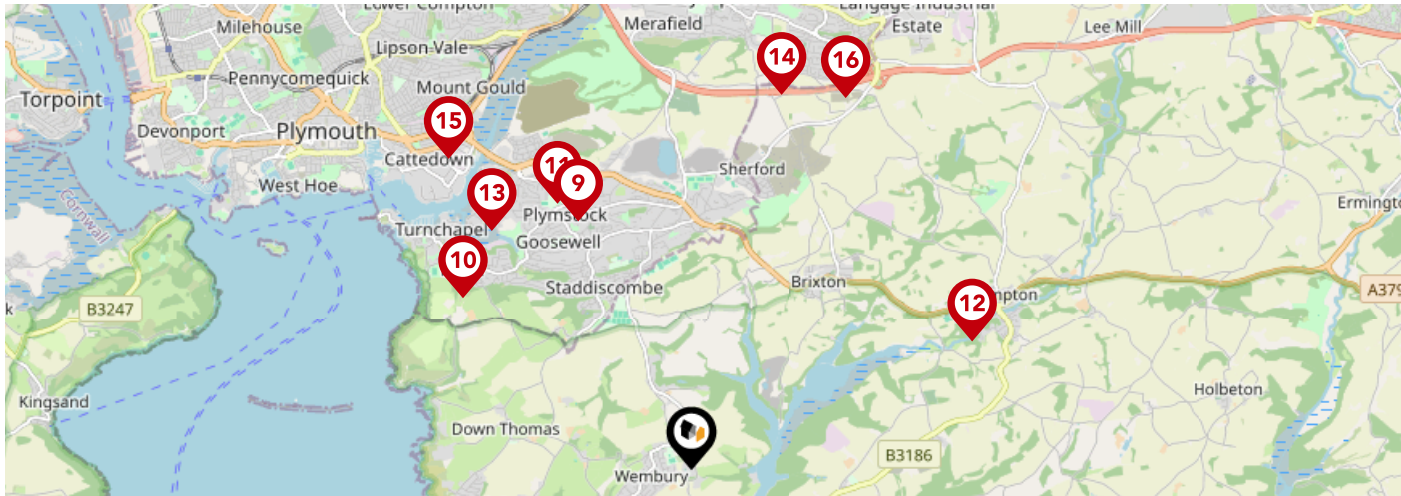

Flat

+51.03%



		Nursery	Primary	Secondary	College	Private
1	Wembury Primary School Ofsted Rating: Good Pupils: 184 Distance:0.12	<input type="checkbox"/>	<input checked="" type="checkbox"/>	<input type="checkbox"/>	<input type="checkbox"/>	<input type="checkbox"/>
2	Newton Ferrers Church of England Primary School Ofsted Rating: Good Pupils: 125 Distance:1.49	<input type="checkbox"/>	<input checked="" type="checkbox"/>	<input type="checkbox"/>	<input type="checkbox"/>	<input type="checkbox"/>
3	Coombe Dean School Ofsted Rating: Good Pupils: 995 Distance:1.86	<input type="checkbox"/>	<input type="checkbox"/>	<input checked="" type="checkbox"/>	<input type="checkbox"/>	<input type="checkbox"/>
4	St Mary's Church of England Primary School Ofsted Rating: Outstanding Pupils: 102 Distance:1.89	<input type="checkbox"/>	<input checked="" type="checkbox"/>	<input type="checkbox"/>	<input type="checkbox"/>	<input type="checkbox"/>
5	Goosewell Primary Academy Ofsted Rating: Good Pupils: 419 Distance:2	<input type="checkbox"/>	<input checked="" type="checkbox"/>	<input type="checkbox"/>	<input type="checkbox"/>	<input type="checkbox"/>
6	Elburton Primary School Ofsted Rating: Outstanding Pupils: 465 Distance:2.09	<input type="checkbox"/>	<input checked="" type="checkbox"/>	<input type="checkbox"/>	<input type="checkbox"/>	<input type="checkbox"/>
7	Morley Meadow Primary School Ofsted Rating: Good Pupils: 224 Distance:2.48	<input type="checkbox"/>	<input checked="" type="checkbox"/>	<input type="checkbox"/>	<input type="checkbox"/>	<input type="checkbox"/>
8	Sherford Vale School & Nursery Ofsted Rating: Good Pupils: 258 Distance:2.53	<input type="checkbox"/>	<input checked="" type="checkbox"/>	<input type="checkbox"/>	<input type="checkbox"/>	<input type="checkbox"/>



		Nursery	Primary	Secondary	College	Private
	Plymstock School Ofsted Rating: Good Pupils: 1671 Distance:2.58	<input type="checkbox"/>	<input type="checkbox"/>	<input checked="" type="checkbox"/>	<input type="checkbox"/>	<input type="checkbox"/>
	Hooe Primary Academy Ofsted Rating: Good Pupils: 212 Distance:2.71	<input type="checkbox"/>	<input checked="" type="checkbox"/>	<input type="checkbox"/>	<input type="checkbox"/>	<input type="checkbox"/>
	Pomphlett Primary School Ofsted Rating: Good Pupils: 424 Distance:2.82	<input type="checkbox"/>	<input checked="" type="checkbox"/>	<input type="checkbox"/>	<input type="checkbox"/>	<input type="checkbox"/>
	Yealmpton Primary School Ofsted Rating: Good Pupils: 180 Distance:2.92	<input type="checkbox"/>	<input checked="" type="checkbox"/>	<input type="checkbox"/>	<input type="checkbox"/>	<input type="checkbox"/>
	Oreston Community Academy Ofsted Rating: Good Pupils: 419 Distance:2.94	<input type="checkbox"/>	<input checked="" type="checkbox"/>	<input type="checkbox"/>	<input type="checkbox"/>	<input type="checkbox"/>
	Plympton St Maurice Primary School Ofsted Rating: Good Pupils: 187 Distance:3.64	<input type="checkbox"/>	<input checked="" type="checkbox"/>	<input type="checkbox"/>	<input type="checkbox"/>	<input type="checkbox"/>
	Prince Rock Primary School Ofsted Rating: Outstanding Pupils: 408 Distance:3.73	<input type="checkbox"/>	<input checked="" type="checkbox"/>	<input type="checkbox"/>	<input type="checkbox"/>	<input type="checkbox"/>
	Yealmpstone Farm Primary School Ofsted Rating: Good Pupils: 216 Distance:3.8	<input type="checkbox"/>	<input checked="" type="checkbox"/>	<input type="checkbox"/>	<input type="checkbox"/>	<input type="checkbox"/>

Area Transport (National)

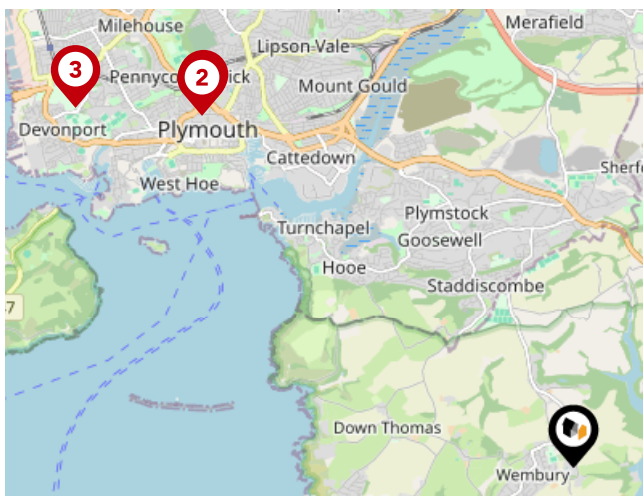

National Rail Stations

Pin	Name	Distance
1	Plymouth Rail Station	4.85 miles
2	Plymouth Rail Station	4.84 miles
3	Devonport Rail Station	5.81 miles

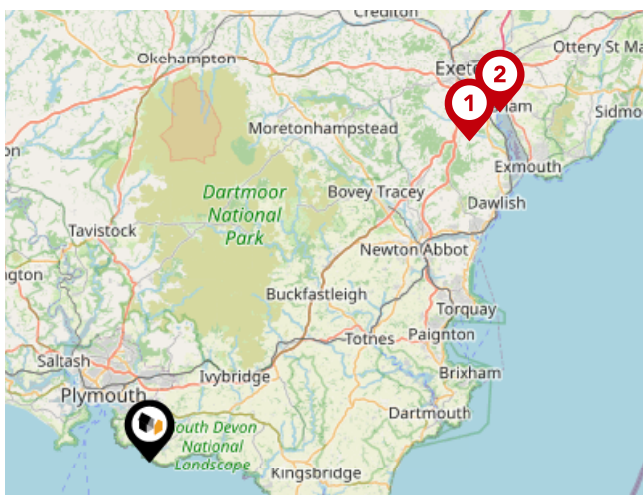

Trunk Roads/Motorways

Pin	Name	Distance
1	M5 J31	34.23 miles
2	M5 J30	37.4 miles

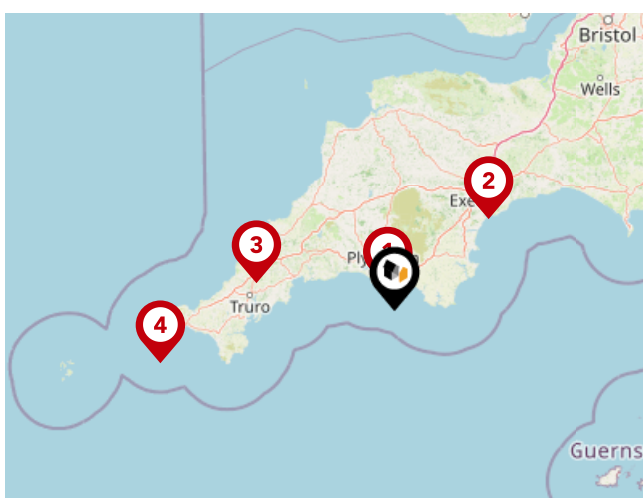

Airports/Helipads

Pin	Name	Distance
1	Glenholt	6.76 miles
2	Exeter Airport	39.78 miles
3	St Mawgan	42.31 miles
4	Joppa	72.69 miles

Area

Transport (Local)

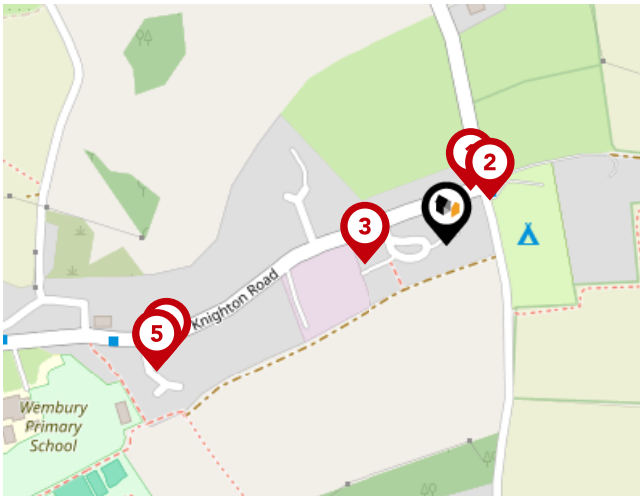

Bus Stops/Stations

Pin	Name	Distance
1	Wembury Road	0.03 miles
2	Wembury Road	0.04 miles
3	Knighton Road	0.05 miles
4	Londis Shop	0.18 miles
5	Wembury Village	0.19 miles



Ferry Terminals

Pin	Name	Distance
1	Newton Ferrers Ferry Landing	1.18 miles
2	Warren Point Ferry Landing	1.29 miles
3	Noss Mayo Ferry Landing	1.32 miles



Lang & Co was founded in 1993 and Town & Country Lettings in 1997 both quickly built up a trusted reputation for giving honest and professional advice.

The business is headed up by a team of Directors who specialise in their own chosen fields. This unique attribute sets us apart from the competition and offers clients a chance to deal with leading, local property experts. This ensures that you receive the best possible advice whether you are selling, letting or buying.

Important - Please Read

These particulars do not constitute any part of an offer or contract. All statements in these details are made without liability on the part of or the seller.

They should not be relied upon as a statement or representation of fact and, although believed to be correct, are not guaranteed and form no part of an offer or contract. Any intending buyers must satisfy themselves as to their correctness.

Please note that all appliances and heating systems are not tested by and therefore no warranties can be given as to their good working order.

Data Quality

We are committed to comprehensive property data being made available upfront to make the home buying and selling process quicker, easier and cheaper. This is why we have partnered with Sprift, the UK's leading supplier of property-specific data.



Contains public sector information licensed under the Open Government License v3.0

The information contained within this report is for general information purposes only.

Sprift Technologies Ltd aggregate this data from a wide variety of sources and while we endeavour to keep the information up to date and correct, we make no representations or warranties of any kind, express or implied, about the completeness, accuracy, reliability, of the information or related graphics contained within this report for any purpose.

Any reliance you place on such information is therefore strictly at your own risk. In no event will we be liable for any loss or damage including without limitation, indirect or consequential loss or damage, or any loss or damage whatsoever arising from loss of data or profits arising out of, or in connection with, the use of this report.



6 The Broadway Plymstock Plymouth PL9
7AU
01752 456000
plymstock@langtownandcountry.com
www.langtownandcountry.com

