Dexters

London Property Professionals

Kings Terrace, TW7

£725,000

This immaculately presented and fully extended home offers generous and practical accommodation. The property is arranged over three floors, making it an ideal home for families seeking space, modern comforts and period charm.

Kings Terrace is on Worple Road which is in the heart of Old Isleworth, within 0.5 miles of the River Thames with its tow path walks into Richmond. Twickenham Train Station is within 1.1 miles with its fast links into London and 0.9 miles of St Margarets with its shops and cafés.

Features

Four bedrooms
Two Bathrooms
Open-Plan Kitchen
Immaculately Presented
Off-Street Parking
Fantastic Location

Kings Terrace, TW7

The ground floor offers a spacious open-plan layout, featuring a welcoming living room at the front that flows seamlessly into the modern kitchen fitted with integrated appliances and bi-fold doors opening directly onto a private garden. Downstairs you will also find a separate WC for added practicality. The first floor provides three well proportioned bedrooms and a stylish family bathroom. Occupying the top floor, the loft conversion offers an impressive fourth bedroom, complete with large integrated wardrobes and a private en suite shower room. The property further benefits from off-street parking.

ASKHAM
7

Kings Terrace,
Old Isleworth, TW7

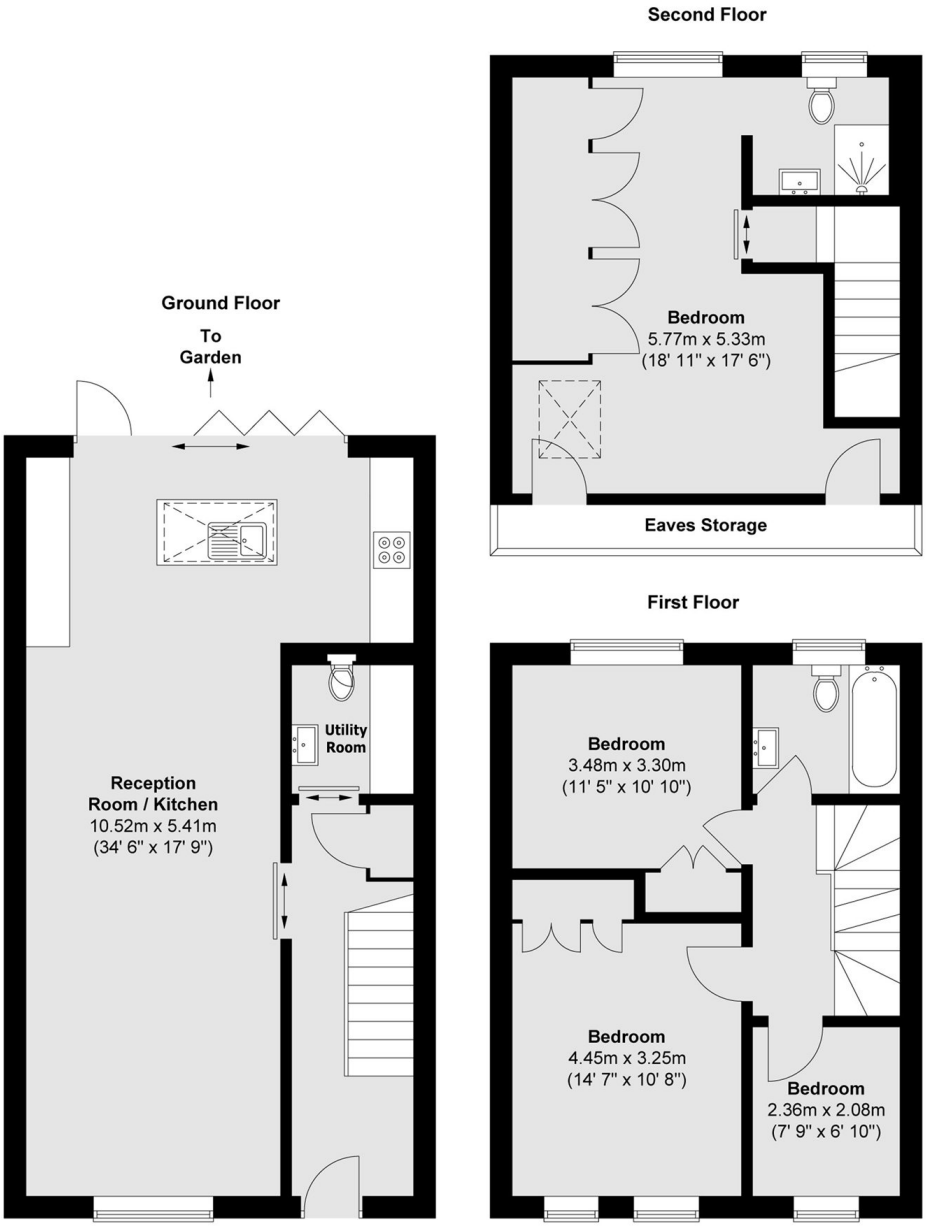

Total area (approx.) : 128.3 sq. m (1381 sq. ft)
(Excluding eaves storage)

Dexters

St Margarets
1 Chertsey Road
St Margarets
TW1 1LR

Sales
020 8744 9400

Energy Rating: C. We aim to make our particulars both accurate and reliable. However they are not guaranteed; nor do they form part of an offer or contract. If you require clarification on any points then please contact us, especially if you're traveling some distance to view. Please note that appliances and heating systems have not been tested and therefore no warranties can be given as to their good working order.

RICS Regulated Estate Agent and Letting Agent

dexters.co.uk