

TO LET



Samuel estates
Lettings & Sales

Sandmere Road, Clapham North, SW4

£1,700.00 PCM

 **1**

 **1**

Samuel estates
YOUR PROPERTY • OUR BUSINESS

Property Description

A fantastic one bedroom apartment located on the popular Sandmere Road, SW4. Spacious throughout, the apartment features a huge reception room and separate eat-in kitchen. The property also boasts a huge double bedroom, modern bathroom and is walking distance to Clapham North and Brixton tube stations.

This property is perfect for a couple or a single person needing extra space and excellent transport links.



Disclaimer

Samuel Estates their clients and any joint agents give notice that they are not authorised to make or give any representation or warranties in relation to the property. No responsibility is assumed for any statement that may be made in these lettings particulars. These particulars do not form any part of any offer or contract and must not be relied upon as statements or representation of fact. Any distances, measurements or areas are approximate. The text, photographs and floorplans are for guidance only and not comprehensive in any way. Samuel Estates have not tested any services, appliances or facilities and prospective tenants must satisfy themselves by inspection.

Material Information

Date Available – 04/07/2026

Holding deposit amount – £392

Security Deposit amount (Five weeks rent) – £1,961.00

Council Tax Band – C

Local Authority – Lambeth Council

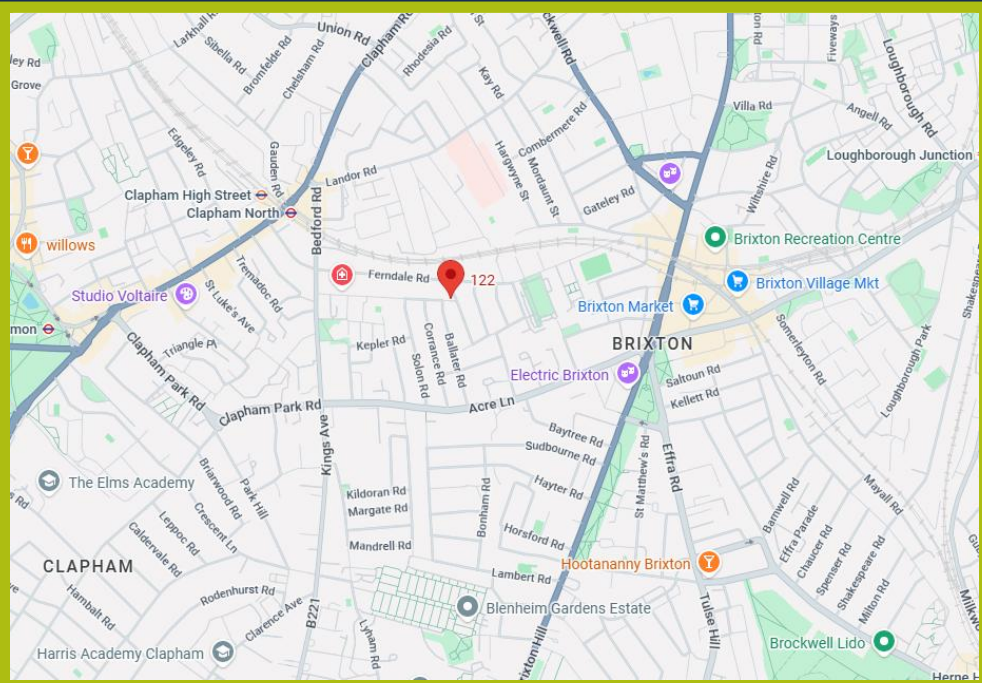

Property Type

Flat (First Floor)



Construction Type

Brick



Parking

Parking Permit



Listed Building Status

None



Water Supply

Thames Water



Electricity Supply

Mains



Heating

Gas / Mains



Broadband

Cable



Mobile Signal

Good Coverage



Flood Risk

Has the property been flooded in the past five years: NO

Level of Risk: None



Proposed Development in Immediate Locality?

None

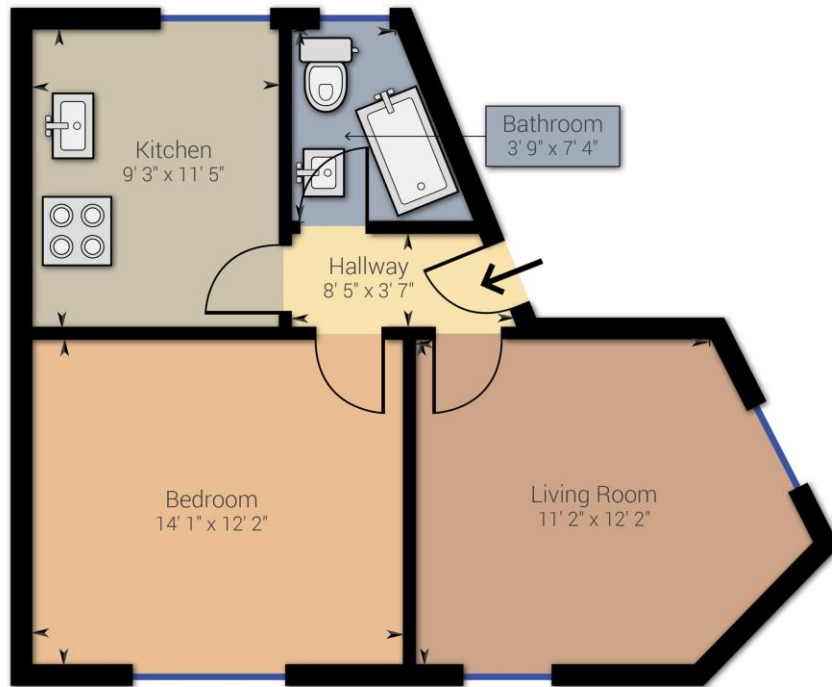

Address: Sandmere Road, SW4
 Approximate net internal area: 520.39 ft² / 48.35 m²
 While every attempt has been made to ensure accuracy, all measurements are approximate, not to scale. This floor plan is for illustrative purpose only and should be used as such by any prospective tenant or purchaser.

Powered by Giraffe360



Energy Efficiency Rating

	Current	Potential
Very energy efficient - lower running costs		
92-100 A		
81-91 B		
69-80 C	70	74
55-68 D		
39-54 E		
21-38 F		
1-20 G		

Balham

45 Bedford Hill,
 London, SW12 9EY
 ☎ 020 8673 4666

Colliers Wood & Wimbledon

30 Watermill Way,
 London, SW19 2RT
 ☎ 020 8090 9000

Streatham

432/434 Streatham High Road
 London, SW16 3PX
 ☎ 020 8679 9889

