



## THE WALLED GARDEN

Fox Lane, Elmhurst, Lichfield, WS13 8HB



# A SUBSTANTIAL BUILDING PLOT

A rare opportunity to acquire a substantial  
approx. 3.5 acre building plot with permission for a unique  
single dwelling.

Local Authority: Lichfield District Council

Council Tax band: n/a

Tenure: Freehold

Guide Price: £1,000,000



## THE WALLED GARDEN, ELMHURST

Set on the edge of the village of Elmhurst and just a few minutes to the Cathedral city of Lichfield, The Walled Garden and adjoining paddock is an extremely rare opportunity to acquire a circa 3-acre plot with permission for a contemporary detached house and separate leisure complex.

The current plans detail that the dwelling be set within the walled garden, with the house being approx. 7,000 sq. ft across a ground and lower ground floor. There would be open plan living space, five bedrooms and underground garaging for a fleet of vehicles. The detached leisure suite offers an additional approx. 3,000 sq. ft and is proposed to include an indoor pool, jacuzzi, changing facilities and a gym.

Whilst tucked away within the walled garden, the property would offer an additional

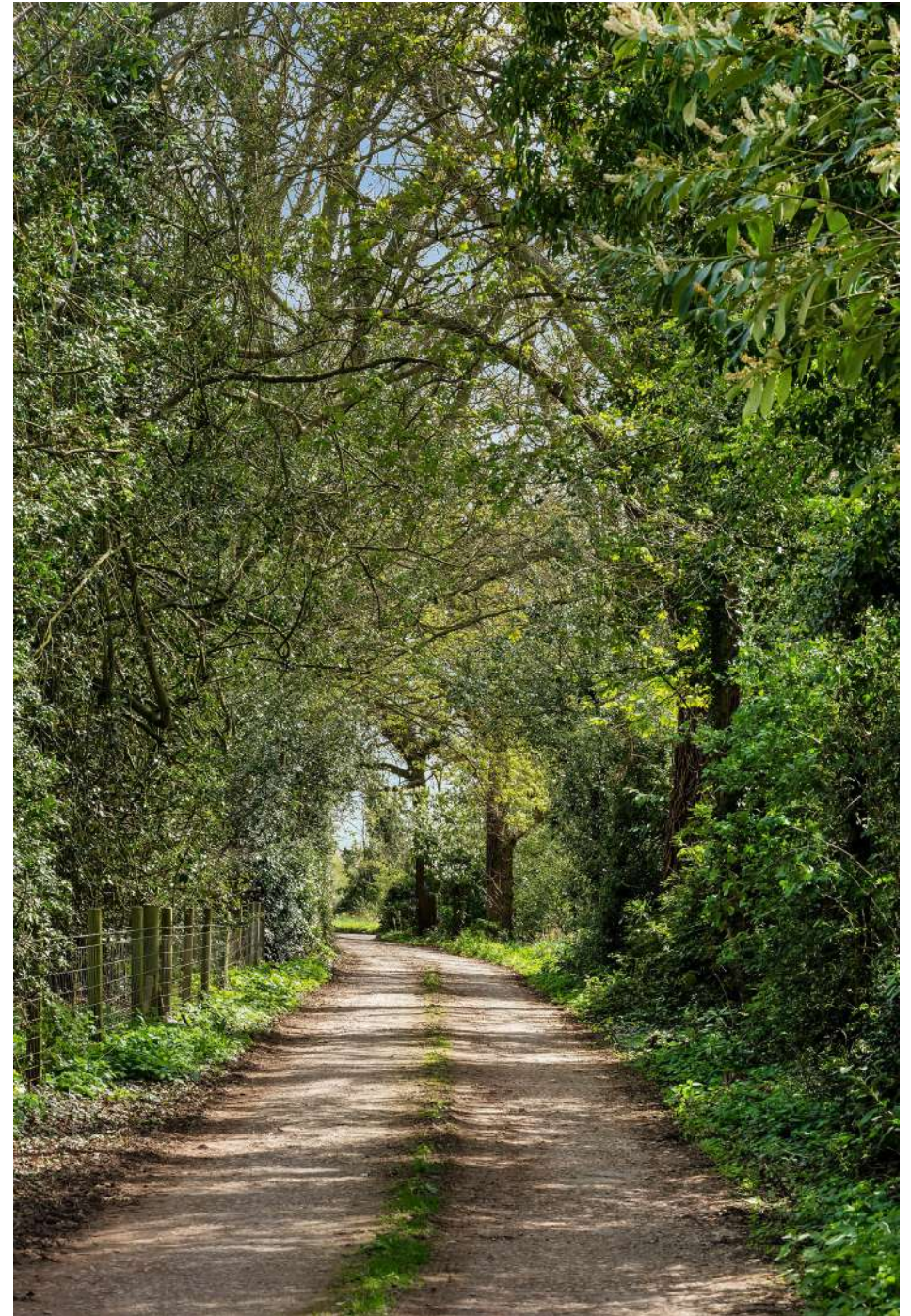





## PLANNING

24/00098/FUL was granted by Lichfield District Council in 2024. There are various conditions attached to the permission. Any changes to the approved plans would be subject to the necessary approvals from the Local Authority.

### Agents' Notes:

Our particulars contain CGI's produced by third parties. They are displayed purely as artists impressions and are not to scale.

Purchasers should undertake their own investigations as to what utilities / services are available nearby.



## LOCATION

The Walled Garden is set on the periphery of the village of Elmhurst which is less than 3 miles from the centre of Lichfield. Lichfield is a historic city, including Lichfield Cathedral and the birthplace of Dr Samuel Johnson. The city boasts a range of amenities including shops, leisure facilities, and cultural events including the Lichfield Festival, Medieval Market, and Literary Festival. The Garrick Theatre hosts both local and national productions.

There is an excellent range of local primary and secondary schooling within the area with bus access including The Friary School, Lichfield Cathedral School, Repton, and Denstone College. Ideal for commuters, Lichfield Trent Valley offers direct trains to London (approx. 1 hr 14 mins), Sutton Coldfield, and Birmingham. The M6 Toll, M6, A5, and A38 are also easily accessible.





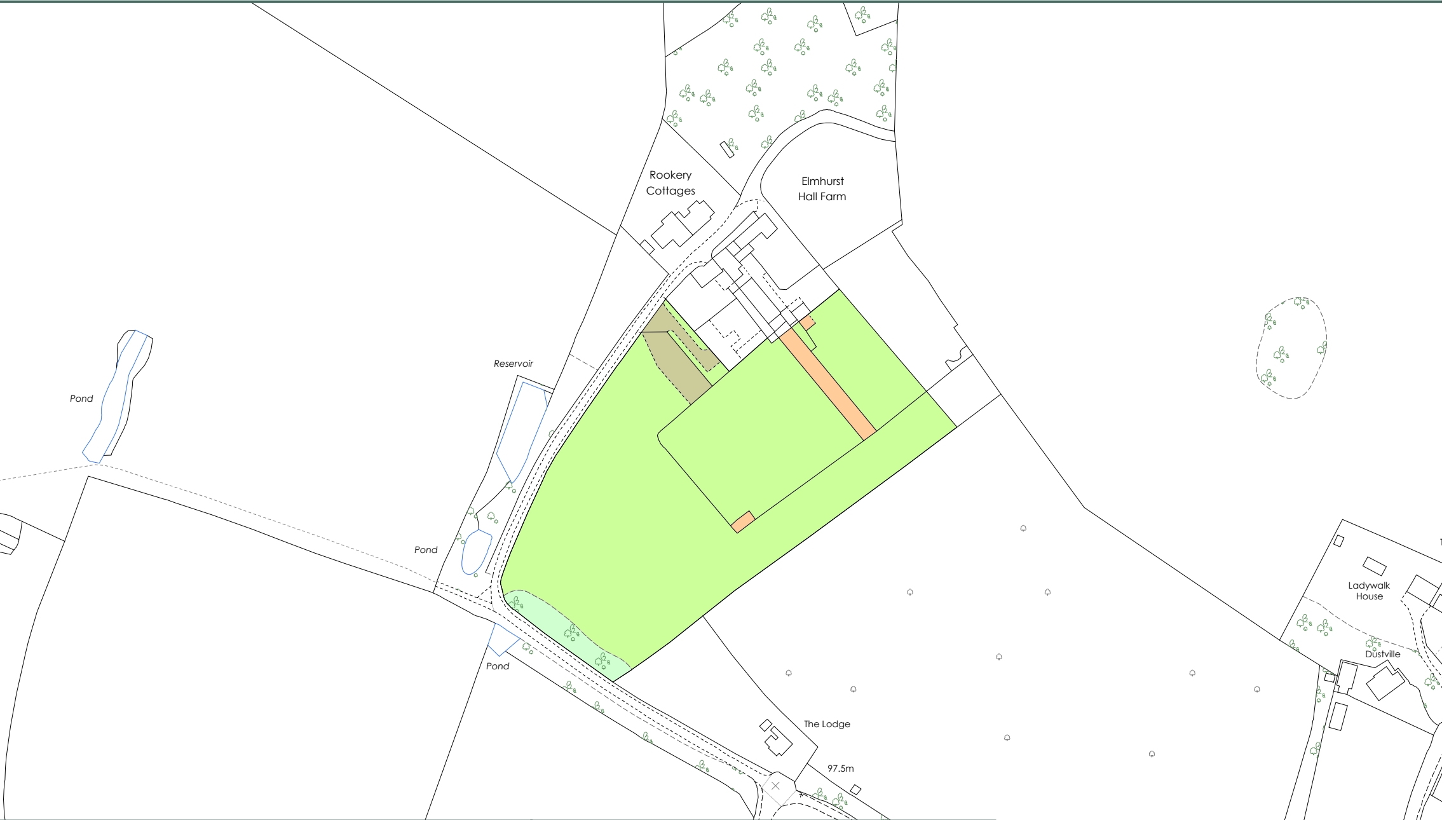

Location SK 109 123

Scale 1:2,000 @ A4

Drawing No. ZAA28049-01

Date 13.04.26



Total Area

1.43 ha

(3.54 ac)

# THE WALLED GARDEN

ELMHURST



Based on Ordnance Survey 1:2,500 mapping with the permission of the Controller of HMSO ©Crown Copyright Licence No. VA 100033416

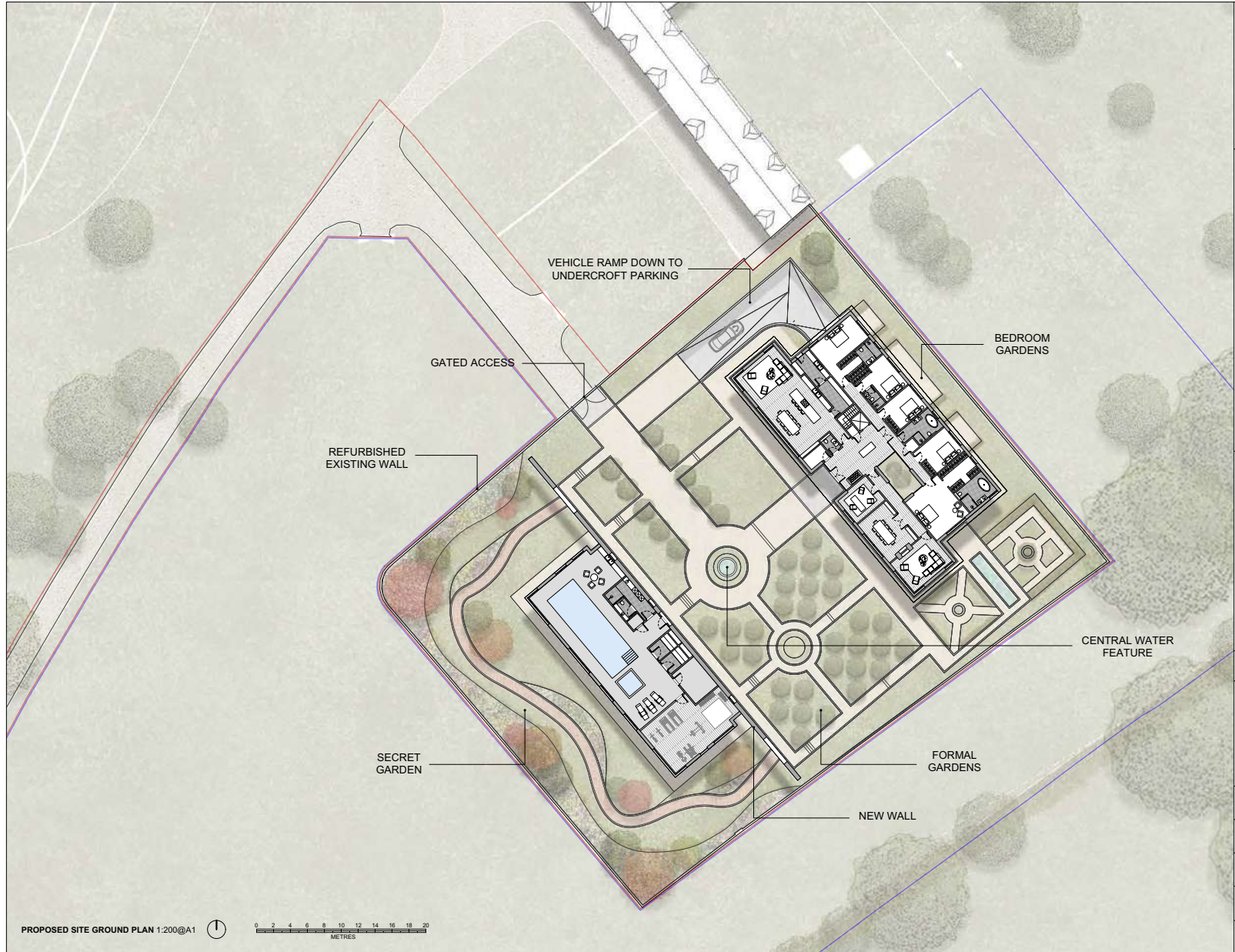

PROPOSED SITE GROUND PLAN 1:200@A1

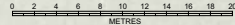

**NOTES**  
 Do not scale off drawing. Use only figured dimensions. All dimensions to be checked on site and set out on site prior to works commencement. Contractors to notify architects of site variations affecting information on this drawing. All drawings to be read in conjunction with engineers drawings. Any discrepancies between drawings to be reported back to lead consultant prior to commencement of works. This drawing is copyright of Format Architects Ltd.  
**DRAWINGS FOR PLANNING PURPOSES ONLY AND SHOULD NOT BE USED FOR CONSTRUCTION.**

Date	Rev	By	Details
12.12.23	01	JC	Planning Issue
28.05.24	02	JC	Red Line Boundary Adjusted

**PLANNING**



Project  
 Elmhurst Walled Garden  
 Litchfield

Client  
 DLR Construction

Drawing Title  
 Proposed Site  
 Ground Plan

Date	Scale	Checked
Dec 23	1:200@A1	EM
Project Ref.	Drawing No.	Revision
2051	A-L-010	02

We would be delighted  
to tell you more.

Mitchell Glassey  
01785 331961  
mitchell.glassey@knightfrank.com

**Knight Frank Stafford**  
The Moat House, Newport Road, Stafford  
ST16 2EZ

[knightfrank.co.uk](https://www.knightfrank.co.uk)

Your partners in property

1. Particulars: These particulars are not an offer or contract, nor part of one. You should not rely on statements given by KF West Midlands Ltd., in the particulars, by word of mouth or in writing ("information") as being factually accurate about the property, its condition or its value. Neither KF West Midlands Ltd, nor any joint agent has any authority to make any representations about the property, and accordingly any information given is entirely without responsibility on the part of KF West Midlands Ltd. 2. Material Information: Please note that the material information is provided to KF West Midlands Ltd, by third parties and is provided here as a guide only. While KF West Midlands Ltd, has taken steps to verify this information, we advise you to confirm the details of any such material information prior to any offer being submitted. If we are informed of changes to this information by the seller or another third party, we will use reasonable endeavours to update this as soon as practical. 3. Photos, Videos etc: The photographs, property videos and virtual viewings etc. show only certain parts of the property as they appeared at the time they were taken. Areas, measurements and distances given are approximate only. 4. Regulations etc: Any reference to alterations to, or use of, any part of the property does not mean that any necessary planning, building regulations or other consent has been obtained. A buyer must find out by inspection or in other ways that these matters have been properly dealt with and that all information is correct. 5. Fixtures and fittings: A list of the fitted carpets, curtains, light fittings and other items fixed to the property which are included in the sale (or may be available by separate negotiation) will be provided by the Seller's Solicitors. 6. VAT: The VAT position relating to the property may change without notice. 7. To find out how we process Personal Data, please refer to our Group Privacy Statement and other notices at <https://www.knightfrank.com/legals/privacy-statement>.

Particulars dated April 2026. Photographs and videos dated April 2026. All information is correct at the time of going to print. KF West Midlands Limited, a company registered in England and Wales with registered number 13144773. Our registered office is at 9 College Hill, Shrewsbury, Shropshire, SY1 1LZ. KF West Midlands Limited is an independently owned member of the Knight Frank Network operating under licence from Knight Frank LLP