

Loweswater Avenue, Bradford, BD6 2TH

£695 Per Month

Council Tax Band: A

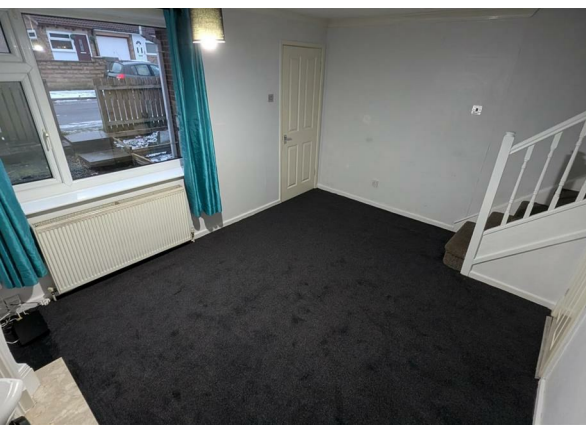



We are pleased to offer to the market this well presented, two bedroom property in BD6. Benefitting from having a low maintenance garden, this property would be perfect for a small family or working professionals and is offered to the market with a quick move in available.

This property briefly comprises of:



Keighley

